WISCONSIN RAPIDS DAILY TRIBUNE

TENTH YEAR—NO. 3021. WISCONSIN RAPIDS, WIS., WEDNESDAY MAY 23, 1923. PRICE THREE CENTS

PROGRESSIVE CAUCUS KILLS BLAINE BILL

COMMENCEMENT DAY AND REUNION PLANS ANNOUNCED

COUNTY NORMAL ANNOUNCES PLANS TO HONOR GRADUATES AND CELEBRATE TWENTIETH ANNIVERSARY OF FOUNDING

Officials of the Wood County Rural Normal Training school today announced plans for the graduation exercises and twentieth anniversary celebration which will be held June 12 and 13 in the Lincoln high school and Wood County Rural Normal Training school buildings. Prof. H. L. Miller, prominent state educator, will give the principle address at the commencement program. The graduating class this year is one of the largest ever turned out at the local school.

All Ex-Students Invited

The reunion of all students who ever attended the local school in honor of the twentieth anniversary celebration is one of the big events of the commencement exercises. Although plans for the reunion have not been as yet fully completed it was stated that the program would be exceedingly interesting and enjoyable. Musical numbers, refreshments and a dance in the assembly room are already included in the reunion program which will be given the night of June 12. Monday evening the faculty reception to the seniors will be held.

Class Day Program

Normal school campus, Tuesday afternoon, 2:30, June 12, 1923.
Address of Welcome.....Edna Dawes
Enchanted Garden .....Model School Chorus—"Carmena" Wilson; "When Twilight Weaves" Beethoven....
..... Girls Glee Club
School History .....Ruth Moloney
Class History .....Ellen Worlund
Violin Solo .....Selected
Joseph Liska
Mrs. Frank Natwick, Accompanist
Class Prophecy ..... Nina Porter
History of Agricultural School....
..... Raymond Brockman
School Prophecy .....Frances Hahn
Class Song .....Class of 1923

Commencement Program

Lincoln High School Auditorium, Wednesday evening, 8:00 p. m., June 13, 1923.
Vesper Hymn .....Class of 1923
Invocation.
Vocal Solo—"The End of the Road" Weatherly; "The Nightingale has a Lyre of Gold" .....Whelpley
Mrs. C. K. Boyer
Mrs. Frank Natwick, Accompanist
Address ..... Prof. H. L. Miller
Violin Solo ..... Selected
Mr. C. E. Jackson
Mrs. Frank Natwick, Accompanist
Presentation of Graduating Class..
....Prin. M. H. Jackson
Presentation of Diplomas .....
..... Mr. E. P. Arpin

The following students will graduate this year:

Diploma Course

Grace B. Barnes, Myrtle M. Baxter, Orva I. Bopp, Evelyn M. Chamberlain, Edna M. Dawes, Mary R. Donaldson, Anna E. Erickson, Susan V. Eaton, Genevieve A. Fisher, Frances M. Hahn, Raymond W. Henkel, Bessie Helen Hohn, Ethel Jackson, Leona E. Knuth, Harriet W. Lamberton, Stella Lovrinovich, Florence G. Link, Lora J. Mullen, Ruth E. Moloney, Inga Nelson, Grance A. Nicolaus, Jeanette A. Nicolaus, Edna P. Ostermeyer, Harold W. Peterson, Rachelle B. Philleo, Minerva Peters, Nina G. Porter, Florence I. Robertson, Lydia Rathke, Gladys M. Snyder, Jannette W. Ten Pas, Ellen Estella Worlund, Sophie Yeske and Lucille Zimmerman.

Certificate Course

Ella E. Ehlert, Clara L. Fischer, Signa E. Lundberg, Ida G. Luepke, Ruth C. Newman, Mamie E. Peck, Elenora H. Reigel, Alice E. Strack, Lois A. Wolfe, Florence E. Van Dyke and Leonard P. Traxel.

Agricultural Course

Elmer Timm, Raymond Brockman and Irwin Coombs.

THE WEATHER

Fair tonight and probably Thursday; not much change in temperature; probably light frost in lowlands of north portion.

Madison Police Pursue Alleged Murderer After Flight Thru City Streets

(By Associated Press)

Madison, Wis., May 23—Police today were without knowledge as to the whereabouts of John Leonard Whitfield, 45, wanted in Cleveland, O., for the murder of Dennis Griffin, patrolman. He made a daring escape after his capture in a restaurant here last night.

The fugitive is believed by police officers to have been wounded as he was making his escape through the university section of Madison.

Whitfield entered a local restaurant last night, only to be recognized immediately by the proprietor who at once called the police. Two detectives entered the eating place and sat with the alleged murderer at the counter. With a gun at his back, he was then told to move.

While crossing State street, a passing street car gave Whitfield his chance and he made a dash. Before the detectives could fire he had darted down a side street. Five shots were sent after him, one of them taking effect, according to the police.

Aided by buildings, he managed to elude his pursuers. Crowds of autoists and citizens aided in the search which up to this morning had brought no result.

Police Hold Girl

Marie Price, 20, a companion of Whitfield, was arrested with him. She is being held at the police station.

The theft of an automobile in the vicinity of the fugitive's activities caused police to work on the belief that he may have stolen this car and made his escape in it. All officers of the city are being used in the hunt.

Records of the state board of control show that Whitfield, a mulatto, was sentenced to Waupun penitentiary from Milwaukee February 20, 1906 for fourteen years, on a charge of assault with intent to rob.

Will Bring Girl Back

Cleveland, O., May 23—Steps will be taken immediately for the return to this city of Marie Price who Madison police say admitted her identity and every possible aid will be given in the expected capture, "dead or alive" of John L. Whitfield, Chief of Police Jacob Graul, declared today.

Whitfield is wanted here for the kidnapping and slaying of Patrolman Griffin. Miss Price, who birth certificates show, is only fourteen years of age. She was last seen here with Whitfield on the afternoon of May 11. The roadster in which they left Cleveland was confiscated by the Madison police.

It was in this machine that Griffin is believed to have been slain on the morning of May 11. Griffin's body was found three days later, buried in a shallow grave in the woods east of the city. On the next day, May 15, Whitfield was indicted by a grand jury on a charge of first degree murder. Rewards aggregating several thousands of dollars are outstanding for information leading to Whitfield's arrest and conviction.

Whitfield and his girl companion have been traveling through Illinois and Wisconsin selling spark plugs, it was learned. They were in Racine this week and visited other small Wisconsin towns, including Waukesha, the birthplace of Whitfield.

The Price girl, arrested with the alleged murderer, told the police matron here that she was soon to become a mother. She claimed that Whitfield had agreed to marry her here. An expression of innocence of the man was made when she appeared at the police station.

Will Send Peonies to All Badger Hospital Patients

Riverview Hospital authorities today received a communication from Henry S. Cooper, of the Dunmovin Peony Gardens, Kenosha, Wis., stating that he was going to send peonies to every patient in a hospital in Wisconsin about the midde of June. In his letter to the local hospital Mr. Cooper requested information as to the number of beds that are usually occupied so that he could send ten peonies to every patient.

In speaking of the move on Mr. Cooper's part a hospital authority stated that the local hospital had sent the desired informaion and had congratulated Mr. Cooper upon his noble mission.

The magnitude of Mr. Cooper's offer may be seen when it is known that there are 15,676 hospitals beds in the state and the market price for peonies is $1.50 per dozen.

Big Exposition At High School Opens Thursday

The second annual exposition of the Wisconsin Rapids public schools, which will be held at the Lincoln high school building Thursday and Friday, will be marked by a comprehensive demonstration of the work of the graded and high schools even more extensive than that of last year, in the opinion of teachers and school officials who have had the preparation for the event in charge.

While particular emphasis will be placed upon the work of the manual and fine arts classes, the results of these courses being best adapted to exhibition purposes, practically every subject of study in the elementary schools and in the Lincoln high school will be represented in the displays. Visitors at the evening sessions will be entertained by the musical and dramatic talent of the high school, and at the afternoon sessions there will be special exercises by children from the graded schools.

One of the most attractive of the exhibits is to be the demonstration of the work of home economics classes of the high school and the vocational school. Thursday from 2 to 3 p. m. will be devoted to salads and the same hour Friday to breads. Dining service will be demonstrated in the school's model dining room. There will be displays of fruits and vegetables canned by the vocational and high school classes and of invalid cookery, and articles of food prepared by the classes will be on sale. Millinery, dressmaking and elementary sewing by the high school and vocational classes will also be exhibited.

Students at the high school have been active in radio work during the past year, and a booth has been prepared for the exhibition of instruments and cabinets made at the school. Excellent results have been attained with instruments designed and made by a number of the students.

The exposition, designed to acquaint the people of the city with the work being done in the schools is open to everyone without charge, and school officials are hopeful of a large attendance.

Night Drill Field for Battery Ready for Use

Installing of lights on the battery drill ground at the old fair grounds has been completed and is ready for use at the battery's evening drill next Monday, Captain Wm. H. Kraske announced today.

The lights completely surround a field 150 yards square and furnish sufficient illumination so that a newspaper may be read without difficulty in any part of the area. In spite of the brilliance of the 16,000 candle power centered on the field by reflectors, no difficulty is anticipated by reason of the glare. The battery used the drill grounds last Monday evening after a large portion of the lights had been installed, and experienced no inconvenience.

According to Captain Kraske the completion of the installation gives the local battery the best field for night drill in the state, and it is expected to be a great help to the local organization. The field will also be available for night meetings of all sorts.

Walther League Celebrates 30th Anniversary Tonight

The Junior and Senior Walther Leagues of the East Side Lutheran Church of this city will celebrate the thirtieth anniversary of the League with special services at the church at 7:45 o'clock this evening.

The public is invited to attend the celebration, and a large number of delegrates from Nekoosa and Sigel are expected to be present also.

Following the service a program will be given. The program will be furnished by the national headquarters at Chicago.

Mayor Roenius Asks Observance Of Memorial Day

Citizens of Wisconsin Rapids were urged to take an active part in the observance of May 30 as Memorial Day by Mayor O. R. Roenius in a proclamation today. The Mayor recalled the significance of the day as one of honor to the dead and respect to the living Civil, Spanish and World War veterans and asked that the community join with the Grand Army of the Republic, the American Legion and other patriotic organizations in consecrating the day to its true purpose.

The proclamation follows:

"May 30 has for many years been set apart as a day of tribute to the men who on the battlefields, either gave their lives or risked them for their country. It is not a day for the celebration of victory nor is it devoted to honoring those who fought in any one war. Rather it is set apart for all those who now enjoy the privileges and benefits of American to express their gratitude to those who, whenever the call came, went forth to serve their country.

"In a realization of the great debt which we all owe, I call upon every citizen of Wisconsin Rapids to take advantage of the opportunity which this day offers to fittingly express the appreciation which every American feels for the loyal service rendered by those who stepped forward in times of need. Tribute should be paid at the graves of those who gave their lives, and respect should be accorded the gray haired veterans of the Civil War, the men who fought in the Spanish-American war, and those who only a few years ago returned from the fields of France.

OTTO R. ROENIUS, Mayor."

ADMINISTRATION AIDED BIG SUGAR BOOST IS CHARGE

SENATOR SMOOT, GENERAL CROWDER AND OTHERS MENTIONED IN SENSATIONAL CHARGES BY LA FOLLETTE.

Madison, Wis., May 23—That the highest officials of the Harding administration secured a limitation on the supply of American sugar by artificial means to the enrichment of $5,000,000 a week for New York bankers and sugar interests was the ugly charge made by Senator Robert M. LaFollette today. The statement is a signed one appearing in his magazine and he quotes from "secret correspondence" between Senator Smoot of Utah and General Crowder, American ambassador to Cuba to substantiate the charges made. Herbert Hoover also plays a prominent part in the discussion.

"The great American banking and sugar interests, which control 70 per cent of the Cuban sugar production, saw their opportunity in Cuba to create a shortage and boost prices for the American public," says Senator La Follette in discussing the recent tariff bill to pass congress.

Used Administration

"They needed and they sought, the support of the Harding administration to "put it over." The record shows that the co-operation they sought, they received in full measure.

"The Fordney-McCumber Tariff Bill was pending before Congress in 1921 and 1922. Two sugar gamblers determined to use the tariff on Cuban sugar

Continued on page 5

Cemetery Association Votes To Investigate Improvements

COMMITTEE APPOINTED TO INVESTIGATE COST OF INSTALLING CITY WATER MAINS; TAKE UP OTHER BUSINESS.

At the annual meeting of the Forest Hill Cemetery Association, held last evening at the Elks Club, officers for the ensuing year were elected and a definite program for the improvement of the cemetery was presented to the large number who were in attendance with the result that committees were appointed to investigate matters pertaining to the different improvements and to take up matters up at a future meeting of the association. The meeting was attended by the largest delegation that ever attended a meeting of this sort in Wisconsin Rapids.

The matter of installing running water in the cemetery was referred to a committee who were requested to investigate matters in conjunction with a committee from Calvary cemetery. C. P. Gross, manager of the Water Works and Lighting Commission, estimated the cost of installing water mains from Apricot street, the point closest to the cemetery where water mains are already installed, to the division line between the two cemeteries at approximately $2,000. Additional costs would be acquired to install the water system throughout the cemetery.

After an estimate of $800 had been given as the cost for the erection of a tool house, two comfort stations and rest room, it was decided to borrow the money and make the improvements if the actual cost did not exceed $800. Fo rthe upkeep of hedges and the planting of flower beds a sum of $50 was appropriated. The gateway plans, taken up last year, were also discussed and it was decided to leave the matter stand as planned previously.

When the question of road improvements within the cemetery was taken up it was stated that the roadways belonged to the city and any improvements would have to be financed by the city government.

At the election of officers I. P. Witter was elected president; R. Wagers, vice-president; Johanna Kellogg, vice-president; Mrs. O. T. Hougen, secretary and Carl Odegard, treasurer. No directors or committees were appointed, but it was proposed that the matter be brought before the various church congregations at their earliest convenience and that the churches appoint one member as their representative on the association board of directors.

Twenty Cars Are Already Entered For Booster Tour

Judging from the number of registrations received thus far, the Booster trip of the local Chamber of Commerce through the county on June 21 will be a record braker from the standpoint of numbers of cars entered in the tour. The following are the first reservations received to date:

J. R. Ragan, C. A. Normington, Kellogg Bros. Lumber Co., Wood County National Bank, Jensen & Anderson, First National Bank, Kruger & Turbin Co., Citizens National Bank, Wisconsin Rapids Tribune Co., O. R. Roenius, C. F. Kruger, Wm. Schill Motor Co., Hotel Witter, Abel-Mullen Co., McKercher & Rossier, Atty. John Roberts, Dr. F. X. Pomainville, Johnson & Hill Co., and Daly Ice & Coal Co.

New Registrations Wanted

New Registrations are asked by the committee as soon as possible to make the complete arrangements. Registrations can be made by phoning No. 10.

The County Highway Commissioner, Edw. Morris, and the members of the County-State Road & Bridge Committee are also invited to go on the county booster tour and it is expected that the county will have a car in the tour. Mr. Morris is not in the city and has not given his definite answer as yet, but is expected to join the group.

Plenty of Room

Plenty of available seats will be had for all those without cars who wish to take part in the tour. Notice will be given where the tour is to form so that people wishing seats in the booster cars can meet.

President Cohen has named L. P. Daniels as chairman of the lunch committee to arrange for the feeding of the people on the tour at noon the day of the drive.

Dies at Peshtigo

Word was received here yesterday by relatives that Mrs. Gottleib Yetter a former resident of this city, had passed away at the home of her son Elmer Yetter at Peshtigo Tuesday noon.

Funeral services will be held at Peshtigo Friday afternoon.

READ THE TRIBUNE WANT ADS

Nekoosa Men Escape Death In Accident

Three young Nekoosa men, returning from Stevens Point at about 2 o'clock this morning, suffered an almost miraculous escape from death or serious injury when the Buick touring car in which they were riding, apparently at a high rate of speed, crashed through the guard rail on the east side of Highway 10 at Springville, and hung poised in a perilous position on the side of the bank above the Springville pond.

The 4x4 inch timber which forms the top of the fence was driven completely through the car, shattering wind-shield and steering wheel and extending eight feet out through the rear of the car. The three occupants o fthe car, H. Campbell, 21, owner and driver, Densmore Buchanan, 21, and Cecil Morgan, 21, were all sitting in the front seat of the car, and the heavy timber apparently passed between Campbell and Buchanan.

Taken to Hospital

The three men were all badly scratched and bruised, but escaped without serious injury, but the car was almost demolished. At a Stevens Point hospital where they were taken immediately after the accident Campbell and Morgan were immediately discharged after their injuries had been dressed. Buchanan was more badly cut and remained at the hospital until later in the morning, when his parents, Mr. and Mrs. John Buchanan, called to bring him back to Nekoosa.

According to the story told by the young men following the crash they were returning to Nekoosa after visiting some young women of their acquaintance, students at the Stevens Point normal school. Apparently all dozed off at about the same time and the car drifted over to the side of the road and crashed into the guard rail. Physicians who attended them stated that they could detect no odor of liquor and that they did not believe that the men had been drinking.

Fell Asleep at Wheel

Campbell, who was driving, told the hospital authorities that he believed that his companions had fallen asleep some time before the accident occurred, and he himself, suffering from lack of sleep, presumably lost consciousness for a few minutes.

Three heavy posts, supporting the guard rail, were uprooted by the car when it plowed into the fence.

Marshfield Men Hurt

Marshfield, Wis.—Francis Leonhard, 21, and Joseph F. Fellenz, 20, both of Marshfield were injured last night in an auto accident two miles south of the city. Leonhard was driving a rebuilt car of a racing type at a pretty high rate of speed and the car failed to make a turn at Pine Grove on Highway 13. The car climbed an embankment, crashed into a Ford car driven by Louis Baumann, and turned over.

Leonhard has probable brain injuries, the extent of which is not known. He is in St. Joseph's hospital. Fellenz has a number of bruises about the face and a deep gash on the forehead. Leonhard is the son of former City Clerk G. J. Leonhard of Marshfield.

In Second Crash

Baumann, who owned the car struck by Leonhard, borrowed another Ford and drove to Riplinger. While coming home this morning about a mile north of the scene of last night's accident, he attempted to pass another car, went off the road into the ditch and both the car and driver were thrown about twenty-five feet. He was only slightly injured.

It is alleged that a quantity of moonshine liquor was found in the car when the second accident occurred. He lives about two miles north of Marshfield.

District Convention

The District No. 10 convention of the I. O. O. F. will be held in Pittsville on Friday, May 25 at two o'clock. Grand Master George G. Waterman of Janesville will be present and will address the convention.

A number of local members will attend the convention. J. A Cohen is president of the district.

Scouts Want Work

Scout Executive Wilcox has announced that his scouts are looking for summer work and requests all people who have employment for the boys to phone the Scout Headquarters No. 1170, when they can offer work.

SUBSTITUTE TAX MEASURE WILL BE READY NEXT WEEK

LEADERS MEET AT CALL OF BOB LA FOLLETTE JR., AND WITH BLAINE ABSENT DECIDE ON NEW BILL.

(By Associated Press)

Madison, Wis., May 23—Governor Blaine's income tax bill was laid over by the senate today until next Thursday after Senator Huber, chairman of the finance committee, had announced to the upper house that the finance committee, in conference with the state tax commission and the authors of the other two tax bills pending, would draft a new revenue measure "that means something."

Plan New Measure

The progressive republican conference held last night on call of Robert M. La Follette, Jr., decided to sidetrack Governor Blaine's general income tax bill and direct the finance committee of the legislature, the tax commission, together with Senator H. J. Severson and Speaker John L. Dahl of the assembly, to draft a new revenue measure, it was learned this morning from those who attended.

Senator Henry Huber was directed to move when the governor's bill was reached on the calendar this morning, that the Blaine measure be put aside while a new measure is being modeled, those present said today.

This new bill is to be introduced on or before next Tuesday and will take the place of the Blaine bill now relegated to the background, according to progressive republican members.

Blaine Not Present

The determination to put aside the governor's tax bill to make way for a new measure was made at a caucus of progressive republican members of the legislature, meeting with Robert M. La Follette, Jr., and Attorney General Herman L. Ekern. Governor Blaine was not present.

When the progressives attempted to carry out their agreement, the conservatives moved to give immediate consideration to the Blaine bill, but were voted down 15 to 14.

Stolen Car Found Near Necedah; to Arrest Two

Through the activities of Chief Payne the Ford touring car, belonging to Anton Ashbeck, an employee at the Consolidated mill, which was stolen from the garage at the Joe Arnold home, High street, some time Saturday night was recovered late Tuesday near Necedah where it had been abandoned by the thieves after connecting rods and bearings had been burned out.

Acting upon information and belief the chief has sworn out a warrant for the arrest of George Wood and Leo Parks, residents of the Hancock district, charging them with the theft of the car. Wood is a brother of Gerald Wood, Hancock youth who recently confessed his guilt in the attempt to wreck the Chicago and Northwestern passenger train, near Kellner, about three weeks ago. As yet the two alleged car thieves are not apprehended.

Laymen of Lutheran Church Hold Convention Yesterday

A laymen's convention for this district of the Lutheran Church was held at Pittsville Tuesday. Rev F. H. Kretzschmar, pastor of the East Side Lutheran Church of this city was chairman of the convention. The meeting was called to work out plans for the work of the coming year.

Local delegates to the convention were Herman Penke, Albert Arndt, Henry Binnebose and Walter Kauth.

The next meeting will be held September 18, at the Seneca Corners Church.

Alumni Banquet and Dance Will Be Given Tonight

The first annual banquet of the Wisconsin Rapids High School alumni Association will be given this evening at the Witter hotel, at seven o'clock, followed by a dancing party at the Elks Club. Only alumni are invited to the banquet and only alumni and invited guests wil gain admission to the dance. The Nekoosa Roamers will furnish music for the dance.

NEWSPAPER ARCHIVE®
NEWSPAPER ARCHIVE®

WISCONSIN RAPIDS DAILY TRIBUNE

TENTH YEAR—NO. 3021. WISCONSIN RAPIDS, WIS., WEDNESDAY MAY 23, 1923. PRICE THREE CENTS

PROGRESSIVE CAUCUS KILLS BLAINE BILL

COMMENCEMENT DAY AND REUNION PLANS ANNOUNCED

COUNTY NORMAL ANNOUNCES PLANS TO HONOR GRADUATES AND CELEBRATE TWENTIETH ANNIVERSARY OF FOUNDING

Officials of the Wood County Rural Normal Training school today announced plans for the graduation exercises and twentieth anniversary celebration which will be held June 12 and 13 in the Lincoln high school and Wood County Rural Normal Training school buildings. Prof. H. L. Miller, prominent state educator, will give the principle address at the commencement program. The graduating class this year is one of the largest ever turned out at the local school.

All Ex-Students Invited

The reunion of all students who ever attended the local school in honor of the twentieth anniversary celebration is one of the big events of the commencement exercises. Although plans for the reunion have not been as yet fully completed it was stated that the program would be exceedingly interesting and enjoyable. Musical numbers, refreshments and a dance in the assembly room are already included in the reunion program which will be given the night of June 12. Monday evening the faculty reception to the seniors will be held.

Class Day Program

Normal school campus, Tuesday afternoon, 2:30, June 12, 1923.

Address of Welcome.....Edna Dawes
Enchanted Garden .....Model School
Chorus—"Carmena" Wilson; "When Twilight Weaves" Beethoven....
..... Girls Glee Club
School History .....Ruth Moloney
Class History .....Ellen Worlund
Violin Solo .....Selected
Joseph Laska
Mrs. Frank Natwick, Accompanist
Class Prophecy ..... Nina Porter
History of Agricultural School....
..... Raymond Brockman
School Prophecy .....Frances Huhn
Class Song .....Class of 1923

Commencement Program

Lincoln High School Auditorium, Wednesday evening, 8:00 p. m., June 13, 1923.

Vesper Hymn .....Class of 1923
Invocation.
Vocal Solo—"The End of the Road" Weatherly; "The Nightingale has a Lyre of Gold" .....Whelpley
Mrs. C. K. Boyer
Mrs. Frank Natwick, Accompanist
Address ..... Prof. H. L. Miller
Violin Solo ..... Selected
Mr. C. E. Jackson
Mrs. Frank Natwick, Accompanist
Presentation of Graduating Class..
....Prin. M. H. Jackson
Presentation of Diplomas .....
..... Mr. E. P. Arpin

The following students will graduate this year:

Diploma Course

Grace B. Barnes, Myrtle M. Baxter, Orva I. Bopp, Evelyn M. Chamberlain, Edna M. Dawes, Mary R. Donaldson, Anna E. Erickson, Susan V. Eaton, Genevieve A. Fisher, Frances M. Hahn, Raymond W. Henke, Bessie Helen Hohn, Ethel Jackson, Leona E. Kauth, Harriet W. Lamberton, Stella Lovrinovich, Florence G. Link, Lora J. Mullen, Ruth E. Moloney, Inga Nelson, Grace A. Nicolaus, Jeanette A. Nicolaus, Edna P. Ostermeyer, Harold W. Peterson, Rachelle B. Philleo, Minerva Peters, Nina G. Porter, Florence I. Robertson, Lydia Rathke, Gladys M. Snyder, Jannette W. Ten Pas, Ellen Estella Worlund, Sophie Yeske and Lucille Zimmerman.

Certificate Course

Ella E. Ehlert, Clara L. Fischer, Signa E. Lundberg, Ida G. Loepke, Ruth C. Newman, Mamie E. Peck, Elendra H. Reigel, Alice E. Struck, Lois A. Wolfe, Florence E. Van Dyke and Leonard P. Traxel.

Agricultural Course

Elmer Timm, Raymond Brockman and Irwin Coombs.

THE WEATHER

Fair tonight and probably Thursday; not much change in temperature; probably light frost in lowlands of north portion.

Madison Police Pursue Alleged Murderer After Flight Thru City Streets

(By Associated Press)

Madison, Wis., May 23—Police today were without knowledge as to the whereabouts of John Leonard Whitfield, 45, wanted in Cleveland, O., for the murder of Dennis Griffin, patrolman. He made a daring escape after his capture in a restaurant here last night.

The fugitive is believed by police officers to have been wounded as he was making his escape through the university section of Madison.

Whitfield entered a local restaurant last night, only to be recognized immediately by the proprietor who at once called the police. Two detectives entered the eating place and sat with the alleged murderer at the counter. With a gun at his back, he was then told to move.

While crossing State street, a passing street car gave Whitfield his chance and he made a dash. Before the detectives could fire he had darted down a side street. Five shots were sent after him ,one of them taking effect, according to the police.

Aided by buildings, he managed to elude his pursuers. Crowds of autoists and citizens aided in the search which up to this morning had brought no result.

Police Hold Girl

Marie Price, 20, a companion of Whitfield, was arrested with him. She is being held at the police station.

The theft of an automobile in the vicinity of the fugitive's activities caused police to work on the belief that he may have stolen this car and made his escape in it. All officers of the city are being used in the hunt.

Records of the state board of control show that Whitfield, a mulatto, was sentenced to Waupun penitentiary from Milwaukee February 20, 1906 for fourteen years, on a charge of assault with intent to rob.

Will Bring Girl Back

Cleveland, O., May 23—Steps will be taken immediately for the return to this city of Marie Price who Madison police say admitted her identity and every possible aid will be given in the expected capture, "dead or alive" of John L. Whitfield, Chief of Police Jacob Graul, declared today.

Whitfield is wanted here for the kidnapping and slaying of Patrolman Griffin. Miss Price, who birth certificates show, is only fourteen years of age. She was last seen here with Whitfield on the afternoon of May 11. The roadster in which they left Cleveland was confiscated by the Madison police.

It was in this machine that Griffin is believed to have been slain on the morning of May 11. Griffin's body was found three days later, buried in a shallow grave in the woods east of the city. On the next day, May 15, Whitfield was indicted by a grand jury on a charge of first degree murder. Rewards aggregating several thousands of dollars are outstanding for information leading to Whitfield's arrest and conviction.

Whitfield and his girl companion have been traveling through Illinois and Wisconsin selling spark plugs, it was learned. They were in Racine this week and visited other small Wisconsin towns, including Waukesha, the birthplace of Whitfield.

The Price girl, arrested with the alleged murderer, told the police matron here that she was soon to become a mother. She claimed that Whitfield had agreed to marry her here. An expression of innocence of the man was made when she appeared at the police station.

Will Send Peonies to All Badger Hospital Patients

Riverview Hospital authorities today received a communication from Henry S. Cooper, of the Dunmovin Peony Gardens, Kenosha, Wis., stating that he was going to send peonies to every patient in a hospital in Wisconsin about the midde of June. In his letter to the local hospital Mr. Cooper requested information as to the number of beds that are usually occupied so that he could send ten peonies to every patient.

In speaking of the move on Mr. Cooper's part a hospital authority stated that the local hospital had sent the desired informaion and had congratulated Mr. Cooper upon his noble mission.

The magnitude of Mr. Cooper's offer may be seen when it is known that there are 15,676 hospitals beds in the state and the market price for peonies is $1.50 per dozen.

Big Exposition At High School Opens Thursday

The second annual exposition of the Wisconsin Rapids public schools, which will be held at the Lincoln high school building Thursday and Friday, will be marked by a comprehensive demonstration of the work of the graded and high schools even more extensive than that of last year, in the opinion of teachers and school officials who have had the preparation for the event in charge.

While particular emphasis will be placed upon the work of the manual and fine arts classes, the results of these courses being best adapted to exhibition purposes, practically every subject of study in the elementary schools and in the Lincoln high school will be represented in the displays. Visitors at the evening sessions will be entertained by the musical and dramatic talent of the high school, and at the afternoon sessions there will be special exercises by children from the graded schools.

One of the most attractive of the exhibits is to be the demonstration of the work of home economics classes of the high school and the vocational school. Thursday from 2 to 3 p. m. will be devoted to salads and the same hour Friday to breads. Dining service will be demonstrated in the school's model dining room. There will be displays of fruits and vegetables canned by the vocational and high school classes and of invalid cookery, and articles of food prepared by the classes will be on sale. Millinery, dressmaking and elementary sewing by the high school and vocational classes will also be exhibited.

Students at the high school have been active in radio work during the past year, and a booth has been prepared for the exhibition of instruments and cabinets made at the school. Excellent results have been attained with instruments designed and made by a number of the students.

The exposition, designed to acquaint the people of the city with the work being done in the schools is open to everyone without charge, and school officials are hopeful of a large attendance.

Night Drill Field for Battery Ready for Use

Installing of lights on the battery drill ground at the old fair grounds has been completed and is ready for use at the battery's evening drill next Monday, Captain Wm. H. Kraske announced today.

The lights completely surround a field 150 yards square and furnish sufficient illumination so that a newspaper may be read without difficulty in any part of the area. In spite of the brilliance of the 16,000 candle power centered on the field by reflectors, no difficulty is anticipated by reason of the glare. The battery used the drill grounds last Monday evening after a large portion of the lights had been installed, and experienced no inconvenience.

According to Captain Kraske the completion of the installation gives the local battery the best field for night drill in the state, and it is expected to be a great help to the local organization. The field will also be available for night meetings of all sorts.

Walther League Celebrates 30th Anniversary Tonight

The Junior and Senior Walther Leagues of the East Side Lutheran Church of this city will celebrate the thirtieth anniversary of the League with special services at the church at 7:45 o'clock this evening.

The public is invited to attend the celebration, and a large number of delegrates from Nekoosa and Sigel are expected to be present also.

Following the service a program will be given. The program will be furnished by the national headquarters at Chicago.

Mayor Roenius Asks Observance Of Memorial Day

Citizens of Wisconsin Rapids were urged to take an active part in the observance of May 30 as Memorial Day by Mayor O. R. Roenius in a proclamation today. The Mayor recalled the significance of the day as one of honor to the dead and respect to the living Civil, Spanish and World War veterans and asked that the community join with the Grand Army of the Republic, the American Legion and other patriotic organizations in consecrating the day to its true purpose.

The proclamation follows:

"May 30 has for many years been set apart as a day of tribute to the men who on the battlefields either gave their lives or risked them for their country. It is not a day for the celebration of victory nor is it devoted to honoring those who fought in any one war. Rather it is set apart for all those who now enjoy the privileges and benefits of American to express their gratitude to those who, whenever the call came, went forth to serve their country.

"In a realization of the great debt which we all owe, I call upon every citizen of Wisconsin Rapids to take advantage of the opportunity which this day offers to fittingly express the appreciation which every American feels for the loyal service rendered by those who stepped forward in times of need. Tribute should be paid at the graves of those who gave their lives, and respect should be accorded the gray haired veterans of the Civil War, the men who fought in the Spanish-American war, and those who only a few years ago returned from the fields of France.

OTTO R. ROENIUS, Mayor."

ADMINISTRATION AIDED BIG SUGAR BOOST IS CHARGE

SENATOR SMOOT, GENERAL CROWDER AND OTHERS MENTIONED IN SENSATIONAL CHARGES BY LA FOLLETTE.

Madison, Wis., May 23—That the highest officials of the Harding administration secured a limitation on the supply of American sugar by artificial means to the enrichment of $5,000,000 a week for New York bankers and sugar interests was the ugly charge made by Senator Robert M. LaFollette today. The statement is a signed one appearing in his magazine and he quotes from "secret correspondence" between Senator Smoot of Utah and General Crowder, American ambassador to Cuba to substantiate the charges made. Herbert Hoover also plays a prominent part in the discussion.

"The great American banking and sugar interests, which control 70 per cent of the Cuban sugar production, saw their opportunity in Cuba to create a shortage and boost prices for the American public," says Senator La Follette in discussing the recent tariff bill to pass congress.

Used Administration

"They needed and they sought, the support of the Harding administration to "put it over." The record shows that the co-operation they sought, they received in full measure.

"The Fordney-McCumber Tariff Bill was pending before Congress in 1921 and 1922. Two sugar gamblers determined to use the tariff on Cuban sugar

Continued on page 5

Cemetery Association Votes To Investigate Improvements

COMMITTEE APPOINTED TO INVESTIGATE COST OF INSTALLING CITY WATER MAINS; TAKE UP OTHER BUSINESS.

At the annual meeting of the Forest Hill Cemetery Association, held last evening at the Elks Club, officers for the ensuing year were elected and a definite program for the improvement of the cemetery was presented to the large number who were in attendance with the result that committees were appointed to investigate matters pertaining to the different improvements and to take up matters up at a future meeting of the association. The meeting was attended by the largest delegation that ever attended a meeting of this sort in Wisconsin Rapids.

The matter of installing running water in the cemetery was referred to a committee who were requested to investigate matters in conjunction with a committee from Calvary cemetery. C. P. Gross, mahager of the Water Works and Lighting Commission, estimated the cost of installing water mains from Apricot street, the point closest to the cemetery where water mains are already installed, to the division line between the two cemeteries at approximately $2,000. Additional costs would be acquired to install the water system throughout the cemetery.

After an estimate of $800 had been given as the cost for the erection of a tool house, two comfort stations and rest room, it was decided to borrow the money and make the improvements if the actual cost did not exceed $800. Fo rthe upkeep of hedges and the planting of flower beds a sum of $50 was appropriated. The gateway plans, taken up last year, were also discussed and it was decided to leave the matter stand as planned previously.

When the question of road improvements within the cemetery was taken up it was stated that the roadways belonged to the city and any improvements would have to be financed by the city government.

At the election of officers I. P. Witter was elected president; R. Wagers, vice-president; Johanna Kellogg, vice-president; Mrs. O. T. Hougen, secretary and Carl Odegard, treasurer. No directors or committees were appointed, but it was proposed that the matter be brought before the various church congregations at their earliest convenience and that the churches appoint one member as their representative on the association board of directors.

Twenty Cars Are Already Entered For Booster Tour

Judging from the number of registrations received thus far, the Booster trip of the local Chamber of Commerce through the county on June 21 will be a record braker from the standpoint of numbers of cars entered in the tour. The following are the first reservations received to date:

J. R. Ragan, C. A. Normington, Kellogg Bros. Lumber Co., Wood County National Bank, Jensen & Anderson, First National Bank, Kruger & Turbin Co., Citizens National Bank, Wisconsin Rapids Tribune Co., O. R. Roenius, C. F. Kruger, Wm. Schill Motor Co., Hotel Witter, Abel-Mullen Co., McKercher & Rossier, Atty. John Roberts, Dr. F. X. Pomainville, Johnson & Hill Co., and Daly Ice & Coal Co.

New Registrations Wanted

New Registrations are asked by the committee as soon as possible to make the complete arrangements. Registrations can be made by phoning No. 10.

The County Highway Commissioner, Edw. Morris, and the members of the County-State Road & Bridge Committee are also invited to go on the county booster tour and it is expected that the county will have a car in the tour. Mr. Morris is not in the city and has not given his definite answer as yet, but is expected to join the group.

Plenty of Room

Plenty of available seats will be had for all those without cars who wish to take part in the tour. Notice will be given where the tour is to form so that people wishing seats in the booster cars can meet.

President Cohen has named L. P. Daniels as chairman of the lunch committee to arrange for the feeding of the people on the tour at noon the day of the drive.

Dies at Peshtigo

Word was received here yesterday by relatives that Mrs. Gottlieb Yetter a former resident of this city, had passed away at the home of her son Elmer Yetter at Peshtigo Tuesday noon.

Funeral services will be held at Peshtigo Friday afternoon.

READ THE TRIBUNE WANT ADS

Nekoosa Men Escape Death In Accident

Three young Nekoosa men, returning from Stevens Point at about 3 o'clock this morning, suffered an almost miraculous escape from death or serious injury when the Buick touring car in which they were riding, apparently at a high rate of speed, crashed through the guard rail on the east side of Highway 10 at Springville, and hung poised in a perilous position on the side of the bank above the Springville pond.

The 4x4 inch timber which forms the top of the fence was driven completely through the car, shattering wind-shield and steering wheel and extending eight feet out through the rear of the car. The three occupants o fthe car, . H. Campbell, 21, owner and driver, Dunsmore Buchanan, 21, and Cecil Morgan, 21, were all sitting in the front seat of the car, and the heavy timber apparently passed between Campbell and Buchanan.

Taken to Hospital

The three men were all badly scratched and bruised, but escaped without serious injury, but the car was almost demolished. At a Stevens Point hospital where they were taken immediately after the accident Campbell and Morgan were immediately discharged after their injuries had been dressed. Buchanan was more badly cut and remained at the hospital until later in the morning, when his parents, Mr. and Mrs. John Buchanan, called to bring him back to Nekoosa.

According to the story told by the young men following the crash they were returning to Nekoosa after visiting some young women of their acquaintance, students at the Stevens Point normal school. Apparently all dozed off at about the same time and the car drifted over to the side of the road and crashed into the guard rail. Physicians who attended them stated that they could detect no odor of liquor and that they did not believe that the men had been drinking.

Fell Asleep at Wheel

Campbell, who was driving, told the hospital authorities that he believed that his companions had fallen asleep some time before the accident occurred, and he himself, suffering from lack of sleep, presumably lost consciousness for a few minutes.

Three heavy posts, supporting the guard rail, were uprooted by the car when it plowed into the fence.

Marshfield Men Hurt

Marshfield, Wis.—Francis Leonhard, 21, and Joseph F. Fellenz, 20, both of Marshfield were injured last night in an auto accident two miles south of the city. Leonhard was driving a rebuilt car of a racing type at a pretty high rate of speed and the car failed to make a turn at Pine Grove on Highway 13. The car climbed an embankment, crashed into a Ford car driven by Louis Baumann, and turned over.

Leonhard has probable brain injuries, the extent of which is not known. He is in St. Joseph's hospital. Fellenz has a number of bruises about the face and a deep gash on the forehead. Leonhard is the son of former City Clerk G. J. Leonhard of Marshfield.

In Second Crash

Baumann, who owned the car struck by Leonhard, borrowed another Ford and drove to Riplinger. While coming home this morning about a mile north of the scene of last night's accident, he attempted to pass another car, went off the road into the ditch and both the car and driver were thrown about twenty-five feet. He was only slightly injured.

It is alleged that a quantity of moonshine liquor was found in the car when the second accident occurred. He lives about two miles north of Marshfield.

District Convention

The District No. 10 convention of the I. O. O. F. will be held in Pittsville on Friday, May 25 at two o'clock. Grand Master George G. Waterman of Janesville will be present and will address the convention.

A number of local members will attend the convention. J. A Cohen is president of the district.

Scouts Want Work

Scout Executive Wilcox has announced that his scouts are looking for summer work and requests all people who have employment for the boys to phone the Scout Headquarters No. 1170, when they can offer work.

SUBSTITUTE TAX MEASURE WILL BE READY NEXT WEEK

LEADERS MEET AT CALL OF BOB LA FOLLETTE JR., AND WITH BLAINE ABSENT DECIDE ON NEW BILL.

(By Associated Press)

Madison, Wis., May 23—Governor Blaine's income tax bill was laid over by the senate today until next Thursday after Senator Huber, chairman of the finance committee, had announced to the upper house that the finance committee, in conference with the state tax commission and the authors of the other two tax bills pending, would draft a new revenue measure "that means something."

Plan New Measure

The progressive republican conference held last night on call of Robert M. La Follette, Jr., decided to sidetrack Governor Blaine's general income tax bill and direct the finance committee of the legislature, the tax commission, together with Senator H. J. Severson and Speaker John L. Dahl of the assembly, to draft a new revenue measure, it was learned this morning from those who attended.

Senator Henry Huber was directed to move when the governor's bill was reached on the calendar this morning, that the Blaine measure be put aside while a new measure is being modeled, those present said today.

This new bill is to be introduced on or before next Tuesday and will take the place of the Blaine bill now relegated to the background, according to progressive republican members.

Blaine Not Present

The determination to put aside the governor's tax bill to make way for a new measure was made at a caucus of progressive republican members of the legislature, meeting with Robert M. La Follette, Jr., and Attorney General Herman L. Ekern. Governor Blaine was not present.

When the progressives attempted to carry out their agreement, the conservatives moved to give immediate consideration to the Blaine bill, but were voted down 15 to 14.

Stolen Car Found Near Necedah; to Arrest Two

Through the activities of Chief Payne the Ford touring car, belonging to Anton Ashbeck, an employee at the Consolidated mill, which was stolen from the garage at the Joe Arnold home, High street, some time Saturday night was recovered late Tuesday near Necedah where it had been abandoned by the thieves after connecting rods and bearings had been burned out.

Acting upon information and belief the chief has sworn out a warrant for the arrest of George Wood and Leo Parks, residents of the Hancock district, charging them with the theft of the car. Wood is a brother of Gerald Wood, Hancock youth who recently confessed his guilt in the attempt to wreck the Chicago and Northwestern passenger train, near Kellner, about three weeks ago. As yet the two alleged car thieves are not apprehended.

Laymen of Lutheran Church Hold Convention Yesterday

A laymen's convention for this district of the Lutheran Church was held at Pittsville Tuesday. Rev F. H. Kretzschmar, pastor of the East Side Lutheran Church of this city was chairman of the convention. The meeting was called to work out plans for the work of the coming year.

Local delegates to the convention were Herman Penke, Albert Arndt, Henry Binnebose and Walter Kauth.

The next meeting will be held September 18, at the Seneca Corners Church.

Alumni Banquet and Dance Will Be Given Tonight

The first annual banquet of the Wisconsin Rapids High School alumni Association will be given this evening at the Witter hotel, at seven o'clock, followed by a dancing party at the Elks Club. Only alumni are invited to the banquet and only alumni and invited guests wil gain admission to the dance. The Nekoosa Roamers will furnish music for the dance.

Wisconsin Rapids Daily Tribune

THE WISCONSIN RAPIDS TRIBUNE CO., Inc.

Publishers.

William F. Huffman, Pres. & Mgr.
A. C. Sierck, Advertising Manager.

Entered as second class matter March 1st, 1920, at the postoffice at Wisconsin Rapids, Wisconsin, under the act of March 3rd, 1897.

Published every afternoon except Sunday at the Tribune Building.

Member of
The Associated Press
The Wisconsin Daily League
The Inland Daily Press Association
The United Typothetae of America

The Associated Press is exclusively entitled to the use for publication of all news dispatches credited to it or not otherwise credited in this paper and also the local news published hereto.

Subscription Rates:—By Carrier in Wisconsin Rapids, Nekoosa, Port Edwards and Biron, 15c per week in advance. $5.20 per year. By mail in county, $4.00 per year. Outside county $6.50 per year.

LAFOLLETTE'S EXPOSE

Senator La Follette's sensational charges involving men high in the councils of the present Republican administration in the recent sugar scandal, make, to place it mildly, very interesting reading.

And that, probably, is the chief trouble with them. Wisconsin's fighting and ferocious "Bob" has many times proven himself a careful and exhaustive investigator. He is a bearcat at scratching up facts, but we are afraid that he often errs sadly in drawing conclusions from them. Cautious and scientific in his collection of evidence, once the time arrives to make his findings public he feels impelled to produce a bomb of some sort, whther justified by the findings or not.

Thus it is that while to an ordinary citizen it might seem quite the natural thing for the Cuba sugar growers and the American ambassador to Cuba to try to reach some sort of a workable compromise at a time when the American congress was considering a tariff wall that promised ruin to the Cuban industry, to La Follette it is nothing more nor less than a bald-faced conspiracy to mulct the American people out of milions. The senator neglects to point out to his gaping hearers that as a result of this alleged conspiracy the tariff on sugar was actually reduced, thereby admitting whatever Cuban sugar there was at a lower price, in competition with the sugar of the American refiners in whose behalf La Follette claims the whole deal was made.

Of course it is scarcely possible to whitewash the present administration of all blame for the sugar situation, but its sins have been of ommision rather than of commission and we do not think that Senator La Follette is making any real contribution through his persistent use of violent old style mud-slinging political methods in a matter that really deserves more serious treatment.

UNDERSTANDING THE RAILROADS

The Chicago & Northwestern railroad system has inaugurated an unique plan of talking directly with the people who are vitally interested in the railroads. By a series of advertisements written by W. H. Finley president of the road, the first of which appeared in the Tribune on Tuesday night, the company is making a heart to heart talk with the public on railroad problems.

Tribune readers can learn something of the problems of the roads by reading these messages. Railroads are part of the great system of which our life in America is made up and these discussions should be of interest.

Many roads have maintained a high handed attitude toward the public, never taking the public into consideration and loading on all that the traffic will bear as to rates and poor service. This new policy, new as far as roads are concerned, should do much toward bringing about a closer cooperation between the operator and the customer. While every reader may not agree with the messages of this executive in their entirety, those who have a serious interest in the transportation problem can afford to give these messages some thought and consideration.

TOM SIMS SAYS

Maybe the Chinese are mad because every night while we are going to bed they are getting up.

Food is so scarce over there, there is hardly a cow in Moscow.

And the "s" in school stands for "Shucks, I got to study now because exams are coming.

And the "h" in school stands for "Hey, look at the new straw hat."

Four men got put out of a big swell hotel in New York, because they were four-flushers.

And the "s" in smoking stands for "say, got a match?"

Looks like the hottest summer since back in '22

At Madison

Following is a brief summary of measures acted upon by the legislature yesterday

ASSEMBLY

Bills Engrossed

By Oliver, relating to land plats in towns.

By fish and game committee, relating to beaver farms, etc.

By Caldwell, relating to Torrens land title system.

By Duncan, relating to licensing private detectives.

By state affairs committee, relating to surplus lines of insurance.

By labor committee, relating to workmen's compensation law.

By Eber, making appropriation for water power survey.

Bills Passed

By judiciary committee, making appropriation to pay costs in Wisconsin-Minnesota boundary case.

By Mark, relating to sale of public lands.

By Vincent, relating to duties of county treasurer.

Bills Passed to Third Reading

By Barber, relating to inspection of rural schools.

By Hirsch, relating to organization of department of public works in first class cities.

By Czerwinski, relating to payment of educational bonus.

By Judiciary committee, relating to sick leave of employes in first class cities.

By education committee, relating to payment of tuition for high school pupils in certain cases.

Bills Concurred In

By judiciary committee, relating to fences.

By Heck, relating to subscribing witnesses to wills.

By Ridgway, relating to recording claims for dower, etc.

By joint finance committee, relating to appropriations to state board of vocational education.

By Casperson, relating to donations for highway purposes.

By corporations committee, relating to unlawful running of locomotives.

By Smith, conferring certain jurisdiction on county court of Wood county.

By judiciary committee, relating to election of judges of municipal court of Ripon.

By Polakowski, relating to payment by certain cities for persons confined in house of correction.

Bills Killed

By Staudenmayer, relating to compensation for sheriffs.

By Millar, relating to powers of normal school board of regents.

Joint Resolutions Adopted

By Ruffing, relating to increased indebtedness of municipalities.

By Price, memorializing Congress to repeal secrecy clause of income tax law.

By Taxation committee, instructing tax commission to notify assessors as to readjustment of valuation of farm property.

Joint Resolutions Engrossed

By Duncan, relating to consolidation of city and county governments.

By Kiesner, relating to legislation on banks and banking.

Joint Resolutions Concurred In

By Heck, prohibiting use of capitol for profit unless rental is charged.

SENATE

Bills Engrossed

By Gettelman, changing permit regulations under Severson law.

By Heck, relating to land mortgage associations.

By judiciary committee, relating to powers of governor to employ special counsel and providing for collection and disposition of amounts paid illegally into federal treasury.

By judiciary committee, relating to duties of state inspectors.

Bills Sent to Third Reading

By Tucker, relating to public land funds.

By Perry, providing for village manager plan.

By Woller, providing for expenditure of unexpended proceeds of city bridge bonds.

By Dahl, strengthening corrupt practices act.

By elections committee, relating to preparation of primary ballot.

Bills Passed

By Teasdale, relating to assessments return or delinquent.

By Smith, relating to farm drainage.

By state affairs, relating to hunting in Walworth county.

By state affairs, relating to closed season for fishing in Walworth Co.

By corporations, relating to loan associations.

By state affairs, relating to closed season for squirrels.

Bills Concurred In

By Warden, relating to fish and game.

By Sachtjen, relating to culverts to permit drainage.

By Warden, relating to nets in Chequamegon bay.

By Mar, relating to hunting with dogs during open season for deer.

By Perry, relating to unauthorized wearing of badges.

By Timmerman, relating to disposal of old records in Milwaukee.

By Blomberg, relating to forest fire protection.

Bills Killed

By Weber, relating to acquisition of pipe lines and refineries in distribution of gasoline.

By Kiesner, memorializing president to investigate sugar prices.

By Kemp, creating Indian town in Sawyer county.

By Mahon, relating to insurance companies.

By Schumann, creating new highway commission.

By judiciary, relating to employment of unregistered nurses in hospitals.

By Sachtjen, extending scope of child labor law.

By Smith, relating to state aid for high schools.

By Becker, relating to offices for district attorneys.

By Liebe, relating to county aid for agricultural societies.

By judiciary, relating to evidence.

Madison—Firemen pension fund gives $13,000 to buy 750-gallon pumper and fire engine.

—BUY A POPPY Saturday, May 26, to help the ex-soldiers.—Adv.

WHEN TWO HEADS ARE BETTER THAN ONE.

Get Out the Band

—and the Mayor's Carriage!

Kruger & Turbin Straw Hats arrive in the morning!

At 9 o'clock this morning this store will be covered with straw—and the hundreds of men who depend upon us every Spring for a good reason to cast their winter worn felts away to the attic will be happy as larks.

Over a thousand fresh, crisp, straw hats will nod to you from their boxes tomorrow—and we want you to be here to nod back at them while the selections are full and blooming.

Sailors—Splits—Panamas—Leghorns—

$1.50 to $6.00

Kruger & Turbin Co.

The House of Kuppenheimer Good Clothes

FOR SALE

Grocery and Meat Market business, located at Wausau, Wis. Complete stock and fixtures. Doing big, profitable business. Reason for selling, going West. Write G. M. Box 428, Wausau, Wis.

WANTED

SETTERS, GENERAL SAW MILL AND YARD MEN
Good wages and steady employment.

B. HEINEMANN LUMBER CO., Wausau, Wis.

Low Summer Fares

CHICAGO NORTH WESTERN LINE

Tickets on sale daily, commencing May 15, 1923
To San Francisco, Los Angeles, San Diego, Portland, Tacoma, and Seattle and return

Tickets on sale daily, commencing June 1, 1923
To Denver, Colorado Springs, Salt Lake City, also Lander and Casper, Wyoming and return

The National Parks, the Black Hills and many other Western scenic localities.

Favorable stopover privileges. Liberal return limits. Wide choice of routes. Fast, splendidly equipped through trains daily.

THE BEST OF EVERYTHING

Ask for booklet "Forty Ways and More to California and North Coast" and other descriptive literature

Apply to
TICKET AGENTS

Chicago & North Western Ry.

That From These Honored Dead We Take Increased Devotion

Honor With Flowers the Nation's Dead

MEMORIAL DAY is the day of tribute to those who have died that we might live in peace and contentment.

And Flowers, which speak a language of their own, express the sentiment much better than mere words convey.

We have provided a great variety of Flowers for this very special occasion — in wreaths, bouquets and various other forms. Prices are quite moderate.

H. R. Ebsen — Florist

Telephone 25

Take the may-be-so out of baking day. Order

"Victoria Flour"

JACKSON MILLING CO.

Wisconsin Rapids

NEWSPAPERARCHIVE®

Wisconsin Rapids Daily Tribune

THE WISCONSIN RAPIDS TRIBUNE CO., Inc.

Publishers.

William F. Huffman, Pres. & Mgr.
A. C. Sierck, Advertising Manager.

Entered as second class matter March 1st, 1920, at the postoffice at Wisconsin Rapids, Wisconsin, under the act of March 3rd, 1897.

Published every afternoon except Sunday at the Tribune Building.

Member of
The Associated Press
The Wisconsin Daily League
The Inland Daily Press Association
The United Typothetae of America

The Associated Press is exclusively entitled to the use for publication of all news dispatches credited to it or not otherwise credited in this paper and also the local news published hereto.

Subscription Rates:—By Carrier in Wisconsin Rapids, Nekoosa, Port Edwards and Biron, 15c per week in advance. $5.20 per year. By mail in county, $4.00 per year. Outside county $4.50 per year.

LAFOLLETTE'S EXPOSE

Senator La Follette's sensational charges involving men high in the councils of the present Republican administration in the recent sugar scandal, make, to place it mildly, very interesting reading.

And that, probably, is the chief trouble with them. Wisconsin's fighting and ferocious "Bob" has many times proven himself a careful and exhaustive investigator. He is a bearcat at scratching up facts, but we are afraid that he often errs sadly in drawing conclusions from them. Cautious and scientific in his collection of evidence, once the time arrives to make his findings public he feels impelled to produce a bomb of some sort, whther justified by the findings or not.

Thus it is that while to an ordinary citizen it might seem quite the natural thing for the Cuba sugar growers and the American ambassador to Cuba to try to reach some sort of a workable compromise at a time when the American congress was considering a tariff wall that promised ruin to the Cuban industry, to La Follette it is nothing more nor less than a bald-faced conspiracy to mulct the American people out of milions. The senator neglects to point out to his gaping hearers that as a result of this alleged conspiracy the tariff on sugar was actually reduced, thereby admitting whatever Cuban sugar there was at a lower price, in competition with the sugar of the American refiners in whose behalf La Follette claims the whole deal was made.

Of course it is scarcely possible to whitewash the present administration of all blame for the sugar situation, but its sins have been of ommision rather than of commission and we do not think that Senator La Follette is making any real contribution through his persistent use of violent old style mud-slinging political methods in a matter that really deserves more serious treatment.

UNDERSTANDING THE RAILROADS

The Chicago & Northwestern railroad system has inaugurated an unique plan of talking directly with the people who are vitally interested in the railroads. By a series of advertisements written by W. H. Finley president of the road, the first of which appeared in the Tribune on Tuesday night, the company is making a heart to heart talk with the public on railroad problems.

Tribune readers can learn something of the problems of the roads by reading these messages. Railroads are part of the great system of which our life in America is made up and these discussions should be of interest.

Many roads have maintained a high handed attitude toward the public, never taking the public into consideration and loading on all that the traffic will bear as to rates and poor service. This new policy, new as far as roads are concerned, should do much toward bringing about a closer cooperation between the operator and the customer. While every reader may not agree with the messages of this executive in their entirety, those who have a serious interest in the transportation problem can afford to give these messages some thought and consideration.

Maybe the Chinese are mad because every night while we are going to bed they are getting up.

* * *

Food is so scarce over there, there is hardly a cow in Moscow.

* * *

And the "s" in school stands for "Shucks, I got to study now because exams are coming.

* * *

And the "h" in school stands for "Hey, look at the new straw hat."

* * *

Four men got put out of a big swell hotel in New York, because they were four-flushers.

* * *

And the "s" in smoking stands for "say, got a match?"

* * *

Looks like the hottest summer since back in '22.

At Madison

Following is a brief summary of measures acted upon by the legislature yesterday

ASSEMBLY

Bills Engrossed

By Oliver, relating to land plats in towns.

By fish and game committee, relating to beaver farms, etc.

By Caldwell, relating to Torrens land title system.

By Duncan, relating to licensing private detectives.

By state affairs committee, relating to surplus lines of insurance.

By labor committee, relating to workmen's compensation law.

By Eber, making appropriation for water power survey.

Bills Passed

By judiciary committee, making appropriation to pay costs in Wisconsin-Minnesota boundary case.

By Mark, relating to sale of public lands.

By Vincent, relating to duties of county treasurer.

Bills Passed to Third Reading

By Barber, relating to inspection of rural schools.

By Hirsch, relating to organization of department of public works in first class cities.

By Czerwinski, relating to payment of educational bonus.

By Judiciary committee, relating to sick leave of employes in first class cities.

By education committee, relating to payment of tuition for high school pupils in certain cases.

Bills Concurred In

By judiciary committee, relating to fences.

By Heck, relating to subscribing witnesses to wills.

By Ridgway, relating to recording claims for dower, etc.

By joint finance committee, relating to apropriations to state board of vocational education.

By Casperson, relating to donations for highway purposes.

By corporations committee, relating to unlawful running of locomotives.

By Smith, conferring certain jurisdiction on county court of Wood county.

By judiciary committee, relating to election of judges of municipal court of Ripon.

By Polakowski, relating to payment by certain cities for persons confined in house of correction.

Bills Killed

By Staudenmayer, relating to compensation for sheriffs.

By Millar, relating to powers of normal school board of regents.

Joint Resolutions Adopted

By Rulling, relating to increased indebtedness of municipalities.

By Price, memorializing Congress to repeal secrecy clause of income tax law.

By Taxation committee, instructing tax commission to notify assessors as to readjustment of valuation of farm property.

Joint Resolutions Engrossed

By Duncan, relating to consolidation of city and county governments.

By Kiesner, relating to legislation on banks and banking.

Joint Resolutions Concurred In

By Heck, prohibiting use of capitol for profit unless rental is charged.

SENATE

Bills Engrossed

By Gettelman, changing permit regulations under Severson law.

By Heck, relating to land mortgage associations.

By judiciary committee, relating to powers of governor to employ special counsel and providing for collection and disposition of amounts paid illegally into federal treasury.

By judiciary committee, relating to duties of state inspectors.

Bills Sent to Third Reading

By Tucker, relating to public land funds.

By Perry, providing for village manager plan.

By Waller, providing for expenditure of unexpended proceeds of city plan bonds.

By Dahl, strengthening corrupt practices act.

By elections committee, relating to preparation of primary ballot.

Bills Passed

By Teasdale, relating to assessments returned delinquent.

By Smith, relating to farm drainage.

—BUY A POPPY Saturday, May 26, to help the ex-soldiers.—Adv.

WHEN TWO HEADS ARE BETTER THAN ONE

By state affairs, relating to hunting in Walworth county.

By state affairs, relating to closed season for fishing in Walworth Co.

By corporations, relating to loan associations.

By state affairs, relating to closed season for squirrels.

Bills Concurred In

By Warden, relating to fish and game.

By Sachtjen, relating to culverts to permit drainage.

By Warden, relating to nets in Chequamegon bay.

By Mar, relating to hunting with dogs during open season for deer.

By Perry, relating to unauthorized wearing of badges.

By Timmerman, relating to disposal of old records in Milwaukee.

By Blomberg, relating to forest fire protection.

Bills Killed

By Weber, relating to acquisition of pipe lines and refineries in distribution of gasoline.

By Kiesner, memorializing president to investigate sugar prices.

By Kemp, creating Indian town in Sawyer county.

By Mahon, relating to insurance companies.

By Schumann, creating new highway commission.

By judiciary, relating to employment of unregistered nurses in hospitals.

By Sachtjen, extending scope of child labor law.

By Smith, relating to state aid for high schools.

By Becker, relating to offices for district attorneys.

By Liche, relating to county aid for agricultural societies.

By judiciary, relating to evidence.

Madison—Firemen pension fund gives $13,000 to buy 750-gallon pumper and fire engine.

Get Out the Band

—and the Mayor's Carriage!

Kruger & Turbin Straw Hats arrive in the morning!

At 9 o'clock this morning this store will be covered with straw—and the hundreds of men who depend upon us every Spring for a good reason to cast their winter worn felts away to the attic will be happy as larks.

Over a thousand fresh, crisp, straw hats will nod to you from their boxes tomorrow—and we want you to be here to nod back at them while the selections are full and blooming.

Sailors—Splits—Panamas—Leghorns—

$1.50 to $6.00

Kruger & Turbin Co.

The House of Kuppenheimer Good Clothes

FOR SALE

Grocery and Meat Market business, located at Wausau, Wis. Complete stock and fixtures. Doing big, profitable business. Reason for selling, going West. Write G. M. Box 428, Wausau, Wis.

WANTED

SETTERS, GENERAL SAW MILL AND YARD MEN
Good wages and steady employment.

B. HEINEMANN LUMBER CO., Wausau, Wis.

Low Summer Fares

CHICAGO NORTH WESTERN LINE

Tickets on sale daily, commencing May 15, 1923
To San Francisco, Los Angeles, San Diego, Portland, Tacoma, and Seattle and return

Tickets on sale daily, commencing June 1, 1923
To Denver, Colorado Springs, Salt Lake City, also Lander and Casper, Wyoming and return

The National Parks, the Black Hills and many other Western scenic localities.

Favorable stopover privileges. Liberal return limits. Wide choice of routes.
Fast, splendidly equipped through trains daily.

THE BEST OF EVERYTHING

Ask for booklet "Forty Ways and More to California and North Coast" and other descriptive literature.

Apply to
TICKET AGENTS

Chicago & North Western Ry.

Food for brain and brawn

Take the may-be-so out of baking day. Order

"Victoria Flour"

JACKSON MILLING CO.
Wisconsin Rapids

That From These Honored Dead We Take Increased Devotion

Honor With Flowers the Nation's Dead

MEMORIAL DAY is the day of tribute to those who have died that we might live in peace and contentment.

And Flowers, which speak a language of their own, express the sentiment much better than mere words convey.

We have provided a great variety of Flowers for this very special occasion — in wreaths, bouquets and various other forms. Prices are quite moderate.

H. R. Ebsen — Florist

Telephone 25

CLASSIFIED ADVERTISING

Wisconsin Rapids Daily Tribune WANT ADS Bring Results

1 time .....16c per line
3 times .....9c per line
6 times .....8c per line

Based on five words to line.
No ad taken for less than two lines nor less than 25c for one time.

To insure publication the day they are received, all classified advertisements must be in this office not later than 11:00 o'clock a. m.

HELP WANTED—MALE

WANTED—Man to wash windows on outside. Apply at Tribune Office.

WANTED AT ONCE—Baker at Model Bakery, Nekoosa. Phone 159, Nekoosa. 5-22tf

MEN WANTED AT ONCE to unload coal. Apply at Daly Ice & Coal Co. 5-23

WANTED—First class Automobile mechanic. None but experienced man need apply. Nekoosa Motor and Machine Co. 5-21tf

MALE & FEMALE HELP WANTED

HELP WANTED—Amateur theatricals wanted. Earn while you learn. No money making scheme. Have work for you. Write Saxe Burton, care of Tribune. 4-23

HELP WANTED—FEMALE

WANTED—Woman to do cleaning on Saturday. Normington Bros. Laundry. 5-23

WANTED—Girl at once for general housework. Wages $10.00 per week. Melangs Resort. Minocqua, Wis. 5-23.

WANTED—Experienced maid for general housework. Must be able to cook. No laundry work. Family of three adults. Must sleep at home nights. Write F. L. care of Tribune, stating experience and references. 5-17tf

BUSINESS OPPORTUNITIES

FOR SALE—A general merchandise store doing 15 to 20 thousand dollars a year at High Cliff. Will make a dandy proposition to the right party. This store has always made money, but the manager who has been in our employ for forty years is leaving. Act quickly if you have three or four thousand dollars, balance on time. Cook and Brown Lime Co., Oshkosh, Wis. 5-23

WANTED

WANTED BOARDERS AND ROOMERS. Phone 1020. 5-24

WANTED—To do sewing. Mrs. Richard Carlson, 560 2nd Ave. North. Phone Blue 282. 5-23

ROOMS AND BOARDING PLACES are much in demand. The construction work at Biron, Port Edwards and Nekoosa is causing a shortage of places for men and families to stay. It would pay you to advertise your room for rent in the Classified columns of the Tribune.

WANTED TO BUY

WANTED—Grade Collie or Shepard puppy. E. C. Wilke, Route 2, City. 5-24

FOR SALE

FOR SALE—Voss Water Motor washing machine. Tel. 878. 5-24

FOR SALE—Lloyd reed baby carriage in excellent condition. Phone Red 174. 5-24

MUSICAL INSTRUMENTS

FOR SALE—Miss Boim offers splendid Conover piano. Inquire W. C. Weisel. 5-26

FRESH VEGETABLES, FRUIT

FOR SALE—Tomato, huckleberry and cabbage plants at George's Strawberry Farm. Phone 67. 5-23

HORSES AND LIVESTOCK

FOR SALE—Car load of good farm horses. Reasonable prices. Lawrence Meddaugh, West Side Market Square. 5-23

FOR RENT

FOR RENT—Clay loam farm at Bruce, Wisconsin, on state highway. Armstrong Land Co. 5-19tf

REAL ESTATE

FOR SALE—2 lots, east side, reasonable. Call Blue 272. 5-25

FOR SALE CHEAP—Seven room house, 970 11th St. No. Phone 872. 5-26

FOR SALE—House, also household furnishings. Must be sold this coming week, 426 Oak St. Tel. 791. 5-27

WANTED TO HEAR from owner having farm for sale in Wood county. Warren McRae, Logensport, Ind. 5-26

—If you want to buy, sell or rent a home see Geo. W. Lyons, 221 4th Ave. So. Phone Red 1016. 5-1tf

FOR SALE—50 acres land, good house, garage, hen house, small barn, small orchard, near city. Also good 8 room house. O. J. Leu. Tel. Green 161. 5-24

FOR SALE—160 acres of choice land seven miles west of Pittsville surrounded with improved farms, creek of running water through land. Price $30.00 per acre. Write Robert F. Buggs, Ford Dealer, Janesville, Wis. 5-26

MISCELLANEOUS

LONG DISTANCE DRAYING AND MOVING—Leland Kaudy. Phone 604. 5-1tf

IF YOU WANT TO BUY or sell your property see me at once. Bargains in city property and farms. I get results. Geo. Forrand. Phone 755. 5-1tf

FOR THE BEST in Hemstitching bring it to Kronholm's Hemstitching Shop. Phone 1111. 4-28tf

HEMSTITCHING done by Mrs. F. Schaefer at Johnson & Hill Co. Store. 5-28

JOHN BEAVER
Doctor of Chiropractic
Palmer Graduate
PHONE 537 LADY ATTENDANT
Over Church's Drug Store
5-1tf

LOST & FOUND

LOST—Hoyt Voltammeter with test leads between Vine street and Biron. Finder return to Murat & Holliday. 5-23

LOCAL MARKET REPORT

Eggs	20-21c
Butter	30-35c
(Jackson Milling Co.)	
Buckwheat, cwt.	$1.50
Rye, bushel	63c
Oats, bushel	40c
(Stewart & Edwards)	
Beef, dressed	8-10c
Hogs, dressed	9-10c
Lamb dressed	16-18c
Mutton, dressed	8-12c
Calves, dressed	8-10c
Hens	18c
Springers	25c
(J. A. Lutz)	
Potatoes, cwt.	60c
Retail Prices	
Victoria flour, 49 lbs.	$2.05
Rye flour, 49 lbs.	$1.48
Graham, 10 lbs.	38c
J. C., 49 lbs.	$1.95
Corn and Oats Feed, cwt.	$1.88
Corn, per cwt.	$1.85
Cracked corn, per cwt.	$1.90
Rye middlings, cwt.	$1.55
Wheat middlings, cwt.	$1.70
Bran, cwt.	$1.70
Big Egg Hen Feed, cwt.	$2.35
Plymouth Cheese Market (Wisconsin Valley Creamery)	
Daisies	23c
Twins	22¾c
Longhorns	23¼c
Chicago Butter Market	
Market—Unsettled.	
Extras	39½c
Extra Firsts	38-38½c
Firsts	36½-37½c
Seconds	34-36½c
Standards	39-39½c
Packing Stock	30-31c

LODGE NOTICE

—Regular meeting of Rainbow Chapter, No. 87 O. E. S. at Masonic Hall at 8 o'clock Wednesday, May 23. By order of the Worthy Matron.
Bessie Smart, Sec'y. 5-23

Daily Market Reports

Received by the Central Wisconsin Electric Company by radio from the Wisconsin Department of Markets at Waupaca.

Livestock Receipts

Received at Chicago this morning: 12,000 head cattle; 2,000 head calves; 25,000 head hogs; 8,000 head sheep.

Potatoes

Carlot shipments past 24 hours for U. S., 571 cars.

Carlot shipments past 24 hours from Wisconsin, 88 cars.

Waupaca, Wis.—Demand and movement slow market dull. Carlots f. o. b. cash track sacked Round Whites U. S. grade 1, 80 to 85 cents; warehouse cash to farmers bulk Round Whites, 40 to 50c.

Chicago, Ill.—Demand and movement light; market dull. Cars on track, 157; arrivals from Wisconsin, 29. Carlots cash track sales: Wisconsin sacked Round Whites U. S. 1, 90c to $1.00.

Eggs

Chicago, Ill.—Receipts, 24,027. Market steady. Firsts, 24-25c; storage packed firsts, 26¾-27c.

New York—Receipts, 45,954. Market firm. Fresh gathered firsts, 27-27½c; storage packed firsts, 28½-29c.

Butter

Chicago, Ill.—Market steady. Firsts, 36c; extra firsts, 36-36c; seconds, 32-33c.

New York—Receipts, 12,577. Market firm. 92 score, 40-40½c.

Cheese

Prices on wholesale basis at Chicago and Wisconsin primary points:

Flats, no quot.
Twins, 23¾-24¼; no quot.
Single Daisies, 24-24½; 23½.
Double Daisies, 23¾-24; no quot.
Young Americas, no quot; 24½.
Longhorns, 24¼-24½; 23¾.
Square Prints, no quot.

Livestock Markets

Chicago, Ill.—Hog market steady, 10c lower. Average cost yesterday, $7.31. Average weight, 237 lbs. Bulk of sales today, $7.10 to $7.50. Heavies, $7.00 to $7.40; mediums, $7.30 to $7.55; lights, $7.30 to $7.55; light lights, $6.65 to $7.40; packing sows, $5.85 to $6.75; pigs, $6.00 to $7.00.

Chicago cattle market fairly active, all prices generally steady. Beef steers: choice, $10.30 to $10.90; good, $9.80 to $10.30; mediums, $9.00 to $9.80; commons, $7.90 to $9.00. Butcher cattle: heifers, $6.50 to $10.00; cows, $5.10 to $8.50; bulls, $5.15 to $7.75. Canners and cutters: cows and heifers, $3.50 to $5.10; canner steers, $4.50 to $6.00. Veal calves: light weights, $8.50 to $11.50; heavy weights, $4.00 to $9.25. Stockers; cows and heifers, $5.65 to $8.25; stocker steers, $4.50 to $6.00.

Chicago sheep market: Very slow and around 25c lower. Best lambs, 84 lbs. down, $12.50 to $15.00; culls: $9.25 to $12.50; best yearling wethers, $8.75 to $13.50; best ewes, $4.25 to $7.50; Spring lambs, $11.50 to $17.25.

DOINGS OF THE DUFFS

Tom Almost Got Away With It

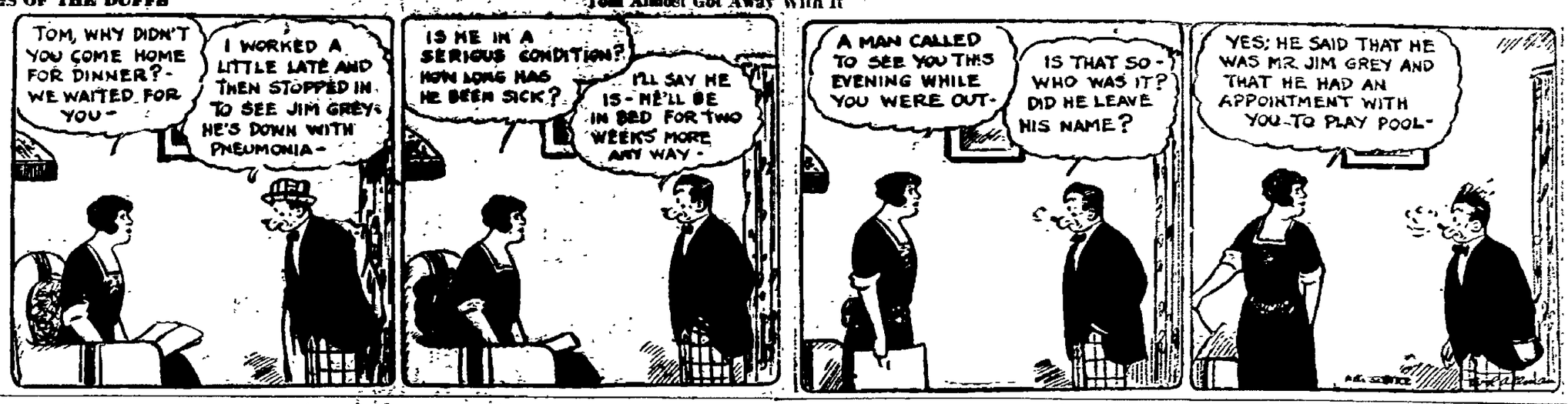

THE OLD HOME TOWN BY STANLEY

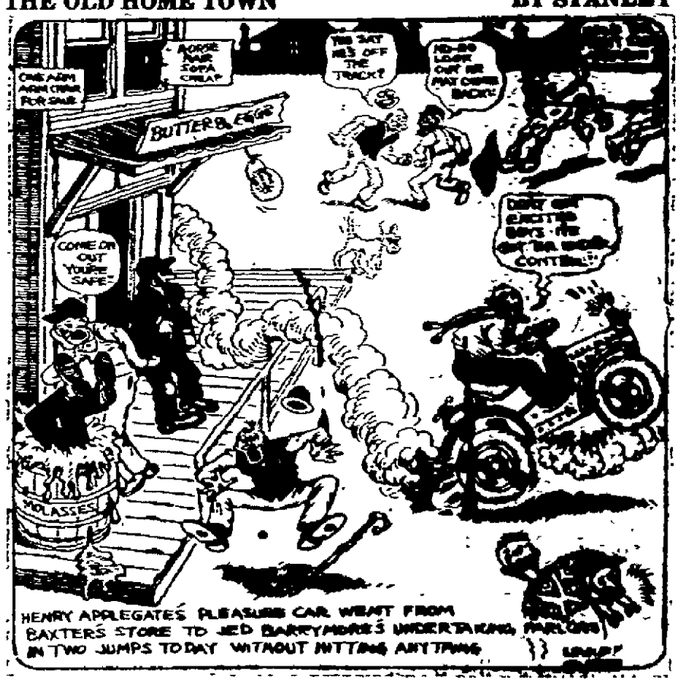

BEGIN HERE TODAY

Buck Bodine, new owner of the old Webster ranch in Paradise Valley, makes the bomb with which the Basques blow up a dam built by Dick Acklin, big boss of the Double A ranch. Acklin, hearing of this, leads a lynching party to Bodine's place. He finds a dead man on the floor and Mercedes Arrascada, beautiful Basque, in tears. Kildare, one of Acklin's men, secretly sends for the sheriff arrives shortly after Acklin.

NOW GO ON WITH STORY

Mercedes placed her hands on the shoulders of the two men. She seemed to gain strength from the very nearness of Kent and her uncle.

"You beter go with Peter, too," Tuscarora advised. "We'll get you home in a few—" He stopped as he caught sight of the grisly object in the corner. "Land!" he cried, "liook here!"

The sheriff called in several of his deputies before he moved out of the kitchen.

"You know what the law is," he warned them. "You're here to defend it."

His shrewd eyes scanned Acklin's face. The Big Boss scowled darkly As Land was about to step past him the cattle-man spoke.

"There's a dead man in the next room. That little pouter-pigeon who came in with you has found him. You'd better let the coroner take care of this."

The sheriff's mustache began to bristle.

"According to last reports the county is payin' me my wages; not you. Don't you be so hostile."

Bodine grinned at this speech. His respect for the law increased a hundredfold.

Land hastily examined the dead man.

"Everybody step in here," he ordered. He got to his feet and wiped his hands on his trousers. "Who knows about this?" he continued. "He aint been dead long."

Bodine answered him. Had not this good sheriff saved his neck?"

"I reckon I can tell you about it," he said. "Acklin knows, too. Me and Kildare and the girl were here when it happened. She killed him?"

"No," Land groaned unable to believe his ears. "Not that little girl there."

"That's who I mean. She pulled my gun out of my holster and fired from the doorway."

The sheriff shook his head uneasily. His deputies—all Paradise men—caught their breath. Acklin glared at Bodine.

Kent placed his arm about Mercedes sholders.

"You didn't do this, honey, did you?" he murmured.

"I . . . I . . . I don't . . . don't know," she sobbed. "I came to get Basilio. Bodine had him. He would not let me go. He said I must go away with him.... I would not do that. He made the other man hurt the baby. He was. . ." A sob choked her.

Land's Basque deputies muttered angrily and the Double A men scowled at Bodine. Before Mercedes could go on, Acklin got the sheriff's attention.

"She don't know what she's saying," he cried. "She's in no condition to know what she did. You can't take the word of a hysterical girl. I know what happened. Kildare was here; he knows also. Bodine's trying to save his own skin. I ain't going to see this girl thrown into jail. I tell you, Bodine did it!"

The Big Boss turned until his eyes met Kildare's. They stared at each other for a full second before Acklin continued. The crowd caught the deadly intentness of that glance. It held its breath again. The Big Boss turned back to the sheriff.

"You ask Kildare if what I say isn't so." The words clicked off his tongue.

Land arched his eyebrows.

"Well?" he demanded.

It grew quiet. The crowd waited for Kildare's answer. He began to shake his head. He was speaking. The crowd strained its ears.

"That's not what happened," they heard him say.

He was about to go on when the kitchen door flew open and Big Homer, Acklin's Kelly Creek foreman, came in herding before him Bodine's men. Morrow was back of him.

"Found these birds hidin' out in the hills beyond Liotard's shack," Cash announced. "Had to be a little bit rough with 'em before we could induce 'em to come along with us."

Nez Perce looked as if he had been rolled down a mountain-side. Some of the others were not much better off.

The room was in an uproar. Blaze walked over to the sheriff's side. Bodine was just behind him.

"That's my gun you've got there," he said. "I'll trouble you for it."

"Guess that's so," Blaze answered. He broke it and threw out the shell he had snapped into position. It was daylight by now. Quite without premeditation, Kildare glanced at his watch. Bodine saw the charm that dangled from its chain. He reached out his hand to examine it.

"What you doin' with my charm?" he asked.

"Yourd charms?" Blaze queried in a tone to match his own. "Melody gave me that weeks ago. Found it outside the Bull's Head. What makes you think it's yours?"

"I'd recognize that luck-piece with one eye shut. I fell off a horse once and bent that lower end there. That little trick brought me plenty of luck." He pushed it back into Kildare's hand. "You keep it. We'll need some luck before this thing's over."

Buck had scented a possible ally in Blaze. He saw that Kildare and Acklin were against each other. Blaze wanted to shout: Bodine had killed Jose!

Land called for order. His deputies had their guns ready.

"Watch Bodine," Blaze whispered to Kent as Land began speaking.

"I want it quite now?" the sheriff was saying. "We can't go on with all this commotion. I want to hear the rest of the story. Kildare—I aim to find out who killed this man."

"There isn't much to tell," Blaze drawled. "I came up to the house and heard the little chief screaming. This thing on the floor was trying to twist off the child's arms. He saw me and drew. I happened to be a little quicker." Blaze paused to glance at Mercedes. "Yes," he went on, "I killed him."

Acklin and Morrow began to whisper excitedly. The Double A men began to gather about them.

"Guess you'd better get your prisoner and get out of here, Land," Acklin said ominously. "We got a little personal matter to settle with Bodine."

"You're pretty cocky, aint you, Acklin" the sheriff flung at him. "It's your move! You get along or I'll arrest the lot of you for disturbin' the peace."

"Say!" roared the Big Boss. "I've got a hundred men strung out along the creek. They've been circling on this place for three hours. All I've got to do is to is to raise my hand to bring them tumbling into this room. I don't want any trouble with you. But sheriff or no sheriff, we're going to take care of that skunk! He blew up the dam! God knows how many people have been drowned and how much damage the flood has done. If you folks are homeless, you can thank him for it. I warn you, Land, keep your hands off! Bodine is going to swing. Get your rope Jones."

Brother started for the door.

"Whoa, there! Easy on the boat," Land warned. "Men," he called to uphold the law. If any of these boys refuse to stop, use your guns. The state will back you up." His eyes turned on Acklin. "That was a nice little party you had arranged. But it won't come off. Why? Well, just because it won't. I've got you outnumbered three to one. Kent here got busy on the telephone before we left Paradise. All the Basque gente between this ranch and the Washoe are headin' in this direction. And they're comin' armed! Take a look through the window and see what you make of that dust-cloud there to the south. They'll be here in five minutes."

Acklin was dumbfounded. Morrow was equally crestfallen.

"You went out along with your dam," Kent chirped. "You'll learn that when the votes are counted tonight. You won't forget this election day in some time."

The Big Boss could have throttled the little man.

"If you want me to take Bodine into custody on your say-so for blowin' up the dam," said Land, "I'll do it. With the boys here accounted for, they ain't no lives lost as far as I know. The Doc says Esteban won't die."

Acklin made no effort to answer the sheriff.

The dust-cloud the sheriff had noticed had developed rapidly. The men who had made it were riding into the yard. Their coming did not lessen the cattle-man's discomfiture. He started for the door, beckoning his men to follow him.

"Don't expect any help from me, Kildare," he said to Blaze. "You've crossed me once to often."

"I'll get along all right, I guess," Blaze answered evenly. "I shot in self-defense when I killed Bandy."

Bandy? Acklin stopped. He didn't quite follow Kildare. Bandy meant nothing to him but Bodine and his men stiffened. Nez Perce felt for the guns that had been taken away from him. Buck fingered his rifle. Kent was watching him.

"He almost got me the first time I came to this place. Didn't he, Buck?" Bodine refused to answer. "I didn't know who he was, or why he tried it at the time."

"Little Bandy Griggs," Blaze went on, taking the photograph he had carried so long from his pocket. "I've been trailing him for two years."

Bodine's face had gone white. Blaze handed the picture to Land.

"Sheriff, my name's not Kildare. Kent here has known me for years. I'm Bob Blaisdell of Wind River, Wyoming. Blaze has always been short for Blaisdell. Years ago I was a ranger in the park."

"Not old Timberline, the head ranger?" Buck cried.

Blaze smiled. "That's where I met Bandy."

"You aint from Laramie are you?" Land asked. "The sheriff?"

(Continued in Our Next Issue)

Route 8 News

Mrs. Henry Kruger will entertain the East Saratoga 500 Club at her home in Wisconsin Rapids Thursday May 24.

Everyone around her is plating out strawberries and planting their gardens.

Mrs. S. V. Topping and Eunice Tropping spent Monday afternoon at the Walter Ross home.

Mrs. H. Amundson held a school picnic at the school house Sunday to celebrate the closing the term.

S. V. Topping made a business trip to Stevens Point last week.

The Longfellow School closed last Friday, but the picnic was put off till warmer weather.

Suing—Bear Creek firm out to contract $20,000 worth of pickles from farmers.

LEGALS

NOTICE OF FINAL ACCOUNT AND TO DETERMINE INHERITANCE TAX

(5-16-23-30)

County Court—Wood County, Wisconsin—In Probate.

In the matter of the estate of Archie McMillan, Deceased.

Notice Is Hereby Given, That at a regular term of the county court to be held in and for said county at the court house in the city of Wisconsin Rapids in said county on the 2nd Tuesday (being the 12th day) of June, A. D. 1923, at the opening of court on that day the following matter will be heard and considered:

The application of Maggie McMillan, executrix of the will of Archie McMillan, deceased, late of Wisconsin Rapids in said county, for the examination and allowance of his final account, which account is now on file in said court, and for the allowance of debts or claims paid in good faith without filing or allowance as required by law, and for the assignment of the residue of the estate of said deceased to such persons as are by law entitled thereto; and for the determination and adjudication of the inheritance tax, if any, payable in said estate.

Dated May 15th, A. D. 1923.

By the Court:
Goggins, Brazeau and Goggins,
Attorneys for Estate.
W. J. Conway,
County Judge.

RAT EXIT
Kills rats, mice and roaches. Safe to handle in a box that locks. At all Drug Stores or by mail, 25 cents.
Wisconsin Pharmacal Company
Milwaukee, Wisconsin.

Mrs. George Mossholder

Are You Weak, Nervous?
THIS ADVICE IS VITAL TO YOU

La Crosse, Wis.—"Dr. Pierce's Favorite Prescription is a very good medicine and it will do all that is claimed for it. I can speak by what it did for me. I was suffering from weakness, was nervous and so completely run-down that I could scarcely do my work. I doctored and took medicine but got no relief. I finally decided to take the Favorite Prescription and after taking two bottles my health and strength returned. I can highly recommend it as a woman's tonic."—Mrs. Geo. Mossholder, 611 Logan St.

A beautiful woman is always a well woman. Get this Prescription of Dr. Pierce's in liquid or tablets, and see how quickly you will have sparkling eyes, a clear skin and vim, vigor, vitality.—Advertisement.

HARD COAL

Buy	Now
Nut	per ton $17.50
Stove	per ton $17.50
Egg	per ton $17.50

Daly Ice & Coal Co.
East Side Telephone 933

NEWSPAPER ARCHIVE®

CLASSIFIED ADVERTISING

Wisconsin Rapids Daily Tribune WANT ADS Bring Results

1 time .....16c per line
3 times .....9c per line
6 times .....8c per line

Based on five words to line.
No ad taken for less than two lines nor less than 25c for one time.

To insure publication the day they are received, all classified advertisements must be in this office not later than 11:00 o'clock a. m.

HELP WANTED—MALE

WANTED—Man to wash windows on outside. Apply at Tribune Office.

WANTED AT ONCE—Baker at Model Bakery, Nekoosa. Phone 159, Nekoosa. 5-22tf

MEN WANTED AT ONCE to unload coal. Apply at Daly Ice & Coal Co. 5-23

WANTED—First class Automobile mechanic. None but experienced man need apply. Nekoosa Motor and Machine Co. 5-21tf

MALE & FEMALE HELP WANTED

HELP WANTED—Amateur theatricals wanted. Earn while you learn. No money making scheme. Have work for you. Write Saxe Burton, care of Tribune. 4-23

HELP WANTED—FEMALE

WANTED—Woman to do cleaning on Saturday. Normington Bros. Laundry. 5-23

WANTED—Girl at once for general housework. Wages $10.00 per week. Melangs Resort, Minocqua, Wis. 5-23.

WANTED—Experienced maid for general housework. Must be able to cook. No laundry work. Family of three adults. Must sleep at home nights. Write F. L. care of Tribune, stating experience and references. 5-17tf

BUSINESS OPPORTUNITIES

FOR SALE—A general merchandise store doing 15 to 20 thousand dollars a year at High Cliff. Will make a dandy proposition to the right party. This store has always made money, but the manager who has been in our employ for forty years is leaving. Act quickly if you have three or four thousand dollars, balance on time. Cook and Brown Lime Co., Oshkosh, Wis. 5-23

WANTED

WANTED BOARDERS AND ROOMERS. Phone 1020. 5-24

WANTED—To do sewing. Mrs. Richard Carlson, 560 2nd Ave. North. Phone Blue 282. 5-23

ROOMS AND BOARDING PLACES are much in demand. The construction work at Biron, Port Edwards and Nekoosa is causing a shortage of places for men and families to stay. It would pay you to advertise your room for rent in the Classified columns of the Tribune.

WANTED TO BUY

WANTED—Grade Collie or Shepard puppy. E. C. Wilke, Route 2, City. 5-24

FOR SALE

FOR SALE—Voss Water Motor washing machine. Tel. 878. 5-24

FOR SALE—Lloyd reed baby carriage in excellent condition. Phone Red 174. 5-24

MUSICAL INSTRUMENTS

FOR SALE—Miss Bohn offers splendid Conover piano. Inquire W. C. Weisel. 5-26

FRESH VEGETABLES, FRUIT

FOR SALE—Tomato, huckleberry and cabbage plants at George's Strawberry Farm. Phone 67. 5-28

HORSES AND LIVESTOCK

FOR SALE—Car load of good farm horses. Reasonable prices. Lawrence Meddaugh, West Side Market Square. 5-28

FOR RENT

FOR RENT—Clay loam farm at Bruce, Wisconsin, on state highway. Armstrong Land Co. 5-19tf

REAL ESTATE

FOR SALE—2 lots, east side, reasonable. Call Blue 272. 5-25

FOR SALE CHEAP—Seven room house, 970 11th St. No. Phone 872. 5-26

FOR SALE—House, also household furnishings. Must be sold this coming week, 426 Oak St. Tel. 791. 5-27

DOINGS OF THE DUFFS

Tom Almost Got Away With It

WANTED TO HEAR from owner having farm for sale in Wood county. Warren McRae, Logensport, Ind. 5-26

—If you want to buy, sell or rent a home see Geo. W. Lyons, 221 4th Ave. So. Phone Red 1016. 5-1tf

FOR SALE—50 acres land, good house, garage, hen house, small barn, small orchard, near city. Also good 8 room house. O. J. Leu. Tel. Green 161. 5-24

FOR SALE—160 acres of choice land seven miles west of Pittsville surrounded with improved farms, creek of running water through land. Price $30.00 per acre. Write Robert F. Buggs, Ford Dealer, Janesville, Wis. 5-26

MISCELLANEOUS

LONG DISTANCE DRAYING AND MOVING—Leland Kaudy. Phone 604. 5-1tf

IF YOU WANT TO BUY or sell your property see me at once. Bargains in city property and farms. I get results. Geo. Forrand. Phone 755. 5-1tf

FOR THE BEST in Hemstitching bring it to Kronholm's Hemstitching Shop. Phone 1111. 4-28tf

HEMSTITCHING done by Mrs. F. Schaefer at Johnson & Hill Co. Store. 5-28

JOHN BEAVER
Doctor of Chiropractic
Palmer Graduate
PHONE 537 LADY ATTENDANT
Over Church's Drug Store
5-1tf

LOST & FOUND

LOST—Hoyt Voltammeter with test leads between Vine street and Biron. Finder return to Murat & Holliday. 5-23

LOCAL MARKET REPORT

Eggs	20-21c
Butter	30-35c
(Jackson Milling Co.)	
Buckwheat, cwt.	$1.50
Rye, bushel	63c
Oats, bushel	40c
(Siewert & Edwards)	
Beef, dressed	**8-10c**
Hogs, dressed	9-10c
Lamb dressed	**16-18c**
Mutton, dressed	**8-12c**
Calves, dressed	8-10c
Hens	18c
Springers	25c
(J. A. Lutz)	
Potatoes, cwt.	60c
Retail Prices	
Victoria flour, 49 lbs.	$2.05
Rye flour, 49 lbs.	$1.43
Graham, 10 lbs.	88c
J. C., 49 lbs.	$1.95
Corn and Oats Feed, cwt.	$1.88
Corn, per cwt.	$1.85
Cracked corn, per cwt.	$1.90
Rye middlings, cwt.	$1.55
Wheat middlings, cwt.	$1.70
Bran, cwt.	$1.70
Big Egg Hen Feed, cwt.	$2.35
Plymouth Cheese Market	
(Wisconsin Valley Creamery)	
Daisies	23c
Twins	22¾c
Longhorns	23¼c
Chicago Butter Market	
Market—Unsettled.	
Extras	39½c
Extra Firsts	38-38½c
Firsts	36½-37½c
Seconds	34-36½c
Standards	39-39½c
Packing Stock	30-31c

LODGE NOTICE

—Regular meeting of Rainbow Chapter, No. 87 O. E. S. at Masonic Hall at 8 o'clock Wednesday, May 23. By order of the Worthy Matron.
Bessie Smiart, Sec'y. 5-23

Daily Market Reports

Received by the Central Wisconsin Electric Company by radio from the Wisconsin Department of Markets at Waupaca.

Livestock Receipts

Received at Chicago this morning: 12,000 head cattle; 2,000 head calves; 25,000 head hogs; 8,000 head sheep.

Potatoes

Carlot shipments past 24 hours for U. S., 571 cars.

Carlot shipments past 24 hours from Wisconsin, 88 cars.

Waupaca, Wis.—Demand and movement slow market dull. Carlots f. o. b. cash track sacked Round Whites U. S. grade 1, 80 to 85 cents; warehouse cash to farmers bulk Round Whites, 40 to 50c.

Chicago, Ill.—Demand and movement light; market dull. Cars on track, 157; arrivals from Wisconsin, 29. Carlots cash track sales: Wisconsin sacked Round Whites U. S. 1, 90c to $1.00.

Eggs

Chicago, Ill.—Receipts, 24,027. Market steady. Firsts, 24-25c; storage packed firsts, 26¾-27c.

New York—Receipts, 45,954. Market firm. Fresh gathered firsts, 27-27½c; storage packed firsts, 28½-29c.

Butter

Chicago, Ill.—Market steady. Firsts, 36c; extra firsts, 36-38c; seconds, 32-33c.

New York—Receipts, 12,577. Market firm. 92 score, 40-40½c.

Cheese

Prices on wholesale basis at Chicago and Wisconsin primary points:

Flats, no quot.
Twins, 23¾-24¼, no quot.
Single Daisies, 24-24½; 23½.
Double Daisies, 23¾-24; no quot.
Young Americas, no quot; 24½.
Longhorns, 24¼-24½; 23¾.
Square Prints, no quot.

Livestock Markets

Chicago, Ill.—Hog market steady, 10c lower. Average cost yesterday, $7.31. Average weight, 237 lbs. Bulk of sales today, $7.10 to $7.50. Heavies, $7.00 to $7.40; mediums, $7.30 to $7.55; lights, $7.30 to $7.55; light lights, $6.65 to $7.40; packing sows, $5.85 to $6.75; pigs, $6.00 to $7.00.

Chicago cattle market fairly active, all prices generally steady. Beef steers: choice, $10.30 to $10.90; good, $9.80 to $10.30; mediums, $9.00 to $9.80; commons, $7.90 to $9.00. Butcher cattle: heifers, $6.50 to $10.00; cows, $5.10 to $8.50; bulls, $5.15 to $7.75. Canners and cutters: cows and heifers, $3.50 to $5.10; canner steers, $4.50 to $6.00. Veal calves: light weights, $8.50 to $11.50; heavy weights, $4.00 to $9.25. Stockers; cows and heifers, $5.65 to $8.25; stocker steers, $4.50 to $6.00.

Chicago sheep market: Very slow and around 25c lower. Best lambs, 84 lbs. down, $12.50 to $15.00; culls, $9.25 to $12.50; best yearling wethers, $8.75 to $13.50; best ewes, $4.25 to $7.50; Spring lambs, $11.50 to $17.25.

THE OLD HOME TOWN BY STANLEY

BEGIN HERE TODAY

Buck Bodine, new owner of the old Webster ranch in Paradise Valley, makes the bomb with which the Basques blow up a dam built by Dick Acklin, big boss of the Double A ranch. Acklin, hearing of this, leads a lynching party to Bodine's place. He finds a dead man on the floor and Mercedes Arrascada, beautiful Basque, in tears. Kildare, one of Acklin's men, secretly sends for the sheriff arrives shortly after Acklin.

NOW GO ON WITH STORY

Mercedes placed her hands on the shoulders of the two men. She seemed to gain strength from the very nearness of Kent and her uncle.

"You beter go with Peter, too," Tuscarora advised. "We'll get you home in a few—" He stopped as he caught sight of the grisly object in the corner. "Land!" he cried, "look here!"

The sheriff called in several of his deputies before he moved out of the kitchen.

"You know what the law is," he warned them. "You're here to defend it."

His shrewd eyes scanned Acklin's face. The Big Boss scowled darkly As Land was about to step past him the cattle-man spoke.

"There's a dead man in the next room. That little pouter-pigeon who came in with you has found him. You'd better let the coroner take care of this."

The sheriff's mustache began to bristle.

"According to last reports the county is payin' me my wages; not you. Don't you be so hostile."

Bodine grinned at this speech. His respect for the law increased a hundredfold.

Land hastily examined the dead man.

"Everybody step in here," he ordered. He got to his feet and wiped his hands on his trousers. "Who knows about this?" he continued. "He aint been dead long."

Bodine answered him. Had not this good sheriff saved his neck?

"I reckon I can tell you about it," he said. "Acklin knows, too. Me and Kildare and the girl were here when it happened. She killed him?"

"No," Land groaned unable to believe his ears. "Not that little girl there."

"That's who I mean. She pulled my gun out of my holster and fired from the doorway."

The sheriff shook his head uneasily. His deputies—all Paradise men—caught their breath. Acklin glared at Bodine.

Kent placed his arm about Mercedes sholders.

"You didn't do this, honey, did you?" he murmured.

"I . . . I . . . I don't . . . don't know," she sobbed. "I came to get Basilio. Bodine had him. He would not let me go. He said I must go away with him.... I would not do that. He made the other man hurt the baby. He was. . ." A sob choked her.

Land's Basque deputies muttered angrily and the Double A men scowled at Bodine. Before Mercedes could go on, Acklin got the sheriff's attention.

"She don't know what she's saying," he cried. "She's in no condition to know what she did. You can't take the word of a hysterical girl. I know what happened. Kildare was here; he knows also. Bodine's trying to save his own skin. I ain't going to see this girl thrown into jail. I tell you, Bodine did it!"

The Big Boss turned until his eyes met Kildare's. They stared at each other for a full second before Acklin continued. The crowd caught the deadly intentness of that glance. It held its breath again. The Big Boss turned back to the sheriff.

"You ask Kildare if what I say isn't so." The words clicked off his tongue.

Land arched his eyebrows.

"Well?" he demanded.

It grew quiet. The crowd waited for Kildare's answer. He began to shake his head. He was speaking. The crowd strained its ears.

"That's not what happened," they heard him say.

He was about to go on when the kitchen door flew open and Big Homer, Acklin's Kelly Creek foreman, came in herding before him Bodine's men. Morrow was back of him.

"Found these birds hidin' out in the hills beyond Liotard's shack," Cash announced. "Had to be a little bit rough with 'em before we could induce 'em to come along with us."

Nez Perce looked as if he had been rolled down a mountain-side. Some of the others were not much better off.

The room was in an uproar. Blaze walked over to the sheriff's side. Bodine was just behind him.

"That's my gun you've got there," he said. "I'll trouble you for it."

"Guess that's so," Blaze answered. He broke it and threw out the shell he had snapped into position. It was daylight by now. Quite without premeditation, Kildare glanced at his watch. Bodine saw the charm that dangled from its chain. He reached out his hand to examine it.

"What you doin' with my charm?" he asked.

"Yourd charms?" Blaze queried in a tone to match his own. "Melody gave me that weeks ago. Found it outside the Bull's Head. What makes you think it's yours?"

"I'd recognize that luck-piece with one eye shut. I fell off a horse once and bent that lower end there. That little trick brought me plenty of luck." He pushed it back into Kildare's hand. "You keep it. We'll need some luck before this thing's over."

Buck had scented a possible ally in Blaze. He saw that Kildare and Acklin were against each other. Blaze wanted to shout: Bodine had killed Jose!

Land called for order. His deputies had their guns ready.

"Watch Bodine," Blaze whispered to Kent as Land began speaking.

"I want it quite now?" the sheriff was saying. "We can't go on with all this commotion. I want to hear the rest of the story, Kildare. I aim to find out who killed this man."

"There isn't much to tell," Blaze drawled. "I came up to the house and heard the little chief screaming. This thing on the floor was trying to twist off the child's arms. He saw me and drew. I happened to be a little quicker." Blaze paused to glance at Mercedes. "Yes," he went on, "I killed him."

Acklin and Morrow began to whisper excitedly. The Double A men began to gather about them.

"Guess you'd better get your prisoner and get out of here, Land," Acklin said ominously. "We got a little personal matter to settle with Bodine."

"You're pretty cocky, ain't you, Acklin" the sheriff flung at him. "It's your move! You get along or I'll arrest the lot of you for disturbin' the peace."

"Say!" roared the Big Boss. "I've got a hundred men strung out along the creek. They've been circling on this place for three hours. All I've got to do is to is to raise my hand to bring them tumbling into this room. I don't want any trouble with you. But sheriff or no sheriff, we're going to take care of that skunk! He blew up the dam! God knows how many people have been drowned and how much damage the flood has done. If you folks are homeless, you can thank him for it. I warn you, Land, keep your hands off! Bodine is going to swing. Get your rope Jones."

Brother started for the door.

"Whoa, there! Easy on the boat," Land warned. "Men," he called to uphold the law. If any of these boys refuse to stop, use your guns. The state will back you up." His eyes turned on Acklin. "That was a nice little party you had arranged. But it won't come off. Why? Well, just because it won't. I've got you outnumbered three to one. Kent here got busy on the telephone before we left Paradise. All the Basque gente between this ranch and the Washoe are headin' in this direction. And they're comin' armed! Take a look through the window and see what you make of that dust-cloud there to the south. They'll be here in five minutes."

Acklin was dumbfounded. Morrow was equally crestfallen.

"You went out along with your dam," Kent chirped. "You'll learn that when the votes are counted tonight. You won't forget this election day in some time."

The Big Boss could have throttled the little man.

"If you want me to take Bodine into custody on your say-so for blowin' up the dam," said Land, "I'll do it. With the boys here accounted for, they ain't no lives lost as far as I know. The Doc says Esteban won't die."

Acklin made no effort to answer the sheriff.

The dust-cloud the sheriff had noticed had developed rapidly. The men who had made it were riding into the yard. Their coming did not lessen the cattle-man's discomfiture. He started for the door, beckoning his men to follow him.

"Don't expect any help from me, Kildare," he said to Blaze. "You've crossed me once to often."

"I'll get along all right, I guess," Blaze answered evenly. "I shot in self-defense when I killed Bandy."

Bandy? Acklin stopped. He didn't quite follow Kildare. Bandy meant nothing to him, but Bodine and his men stiffened. Nez Perce felt for the guns that had been taken away from him. Buck fingered his rifle. Kent was watching him.

"He almost got me the first time I came to this place. Didn't he, Buck?" Bodine refused to answer. "I didn't know who he was, or why he tried it at the time."

"Little Bandy Griggs," Blaze went on, taking the photograph he had carried so long from his pocket. "I've been trailing him for two years."

Bodine's face had gone white. Blaze handed the picture to Land.

"Sheriff, my name's not Kildare. Kent here has known me for years. I'm Bob Blaisdell of Wind River, Wyoming. Blaze has always been short for Blaisdell. Years ago I was a ranger in the park."

"Not old Timberline, the head ranger?" Buck cried.

Blaze smiled. "That's where I met Bandy."

"You aint from Laramie are you?" Land asked. "The sheriff?"

(Continued in Our Next Issue)

Route 8 News

Mrs. Henry Kruger will entertain the East Saratoga 500 Club at her home in Wisconsin Rapids Thursday May 24.

Everyone around her is plating out strawberries and planting their gardens.

Mrs. S. V. Topping and Eunice Tropping spent Monday afternoon at the Walter Ross home.

Mrs. H. Amundson held a school picnic at the school house Sunday to celebrate the closing the term.

S. V. Topping made a business trip to Stevens Point last week.

The Longfellow School closed last Friday, but the picnic was put off till warmer weather.

Suring—Bear Creek firm out to contract $20,000 worth of pickles from farmers.

LEGALS

NOTICE OF FINAL ACCOUNT AND TO DETERMINE INHERITANCE TAX

(5-16-23-30)

County Court—Wood County, Wisconsin—In Probate.

In the matter of the estate of Archie McMillan, Deceased.

Notice Is Hereby Given, That at a regular term of the county court to be held in and for said county at the court house in the city of Wisconsin Rapids in said county on the 2nd Tuesday (being the 12th day) of June, A. D. 1923, at the opening of court on that day the following matter will be heard and considered:

The application of Maggie McMillan, executrix of the will of Archie McMillan, deceased, late of Wisconsin Rapids in said county, for the examination and allowance of his final account, which account is now on file in said court, and for the allowance of debts or claims paid in good faith without filing or allowance as required by law, and for the assignment of the residue of the estate of said deceased to such persons as are by law entitled thereto; and for the determination and adjudication of the inheritance tax, if any, payable in said estate.

Dated May 15th, A. D. 1923.

By the Court:
Goggins, Brazeau and Goggins,
Attorneys for Estate.
W. J. Conway,
County Judge.

RAT EXIT
Kills rats, mice and roaches. Safe to handle in a box that locks. At all Drug Stores or by mail, 25 cents.
Wisconsin Pharmacal Company
Milwaukee, Wisconsin.

Mrs. George Mossholder

Are You Weak, Nervous?
THIS ADVICE IS VITAL TO YOU

La Crosse, Wis.—"Dr. Pierce's Favorite Prescription is a very good medicine and it will do all that is claimed for it. I can speak by what it did for me. I was suffering from weakness, was nervous and so completely run-down that I could scarcely do my work. I doctored and took medicine but got no relief. I finally decided to take the Favorite Prescription and after taking two bottles my health and strength returned. I can highly recommend it as a woman's tonic."—Mrs. Geo. Mossholder, 611 Logan St.

A beautiful woman is always a well woman. Get this Prescription of Dr. Pierce's in liquid or tablets, and see how quickly you will have sparkling eyes, a clear skin and vim, vigor, vitality.—Advertisement.

HARD COAL

	Buy	*Now*
Nut	per ton	$17.50
Stove	per ton	$17.50
Egg	per ton	$17.50

Daly Ice & Coal Co.
East Side Telephone 933

SOCIETY *News of Interest To Woman* EVENTS

Suprises Husband—

Mrs. H. D. Mintz entertained a number of friends and relatives at her home, 1078 Washington Ave., last evening, in honor of her husband's birthday. The affair was a complete surprise to Mr. Mintz.

The evening was spent playing cards and at twelve o'clock an elaborate supper was served, including a large birthday cake. Mr. Mintz received a number of lovely gifts from his friends.

Mr. and Mrs. Ed Gould of Coloma were out of town guests.

* * *

Honoring Miss Johnson—

On Monday, Mrs. C. E. Boles Witter St., entertained at luncheon and bridge for Miss Irma Johnson who will be a June bride. The tables were decorated with bouquets of mixed flowers.

Four tables were used for playing bridge, Mrs. J. B. Nash and Mrs. John E. Alexander winning prizes. Miss Johnson was presented with a guest prize.

Mrs. Cutter of Tomahawk was an out of town guest.

* * *

Entertain Nekoosa Camp—

The Royal Neighbors of Harmony Camp No. 8861 of this city will entertain the members of Loyalty Camp Nekoosa Thursday evening at their lodge rooms over Levins store.

A short business meeting will be held at o'clock and will be followed by a program. Refreshments will be served.

* * *

W. R. C. meeting—

The regular meeting of the Women's Relief Corps will be held at 7:45 p. m. Friday at the G. A. R. hall. At this meeting a class of sixteen will be initiated into the Corps.

The members of the G. A. R. post have been invited to the meeting. The business meeting will be followed by a social hour.

* * *

Cafeteria Lunch—

The members of the West Side Ladies Aid of the Methodist Church will serve a cafeteria lunch in the church basement Thursday noon beginning at eleven-thirty

* * *

Sunrise Club Meets—

The members of the Sunrise Club their husbands and a few guests were entertained at dinner Tuesday evening at the W. J. Taylor home, Belle Isle. The hostesses were Mrs. W. J. Taylor, Mrs. Leo Colburn, Mrs. Herbert Roach, and Miss Maurine Butcher.

After the dinner the party attended the opening dance at the Moccasin Creek Pavilion.

* * *

Miscellaneous Shower—

Mrs. D. D. Conway and Miss Mayme Conway entertained at a buffet luncheon and bridge for Miss Irma Jonhson Tuesday afternoon at the home of Mrs. Conway.

Roses and violets were used for decorations in baskets tied with rainbow tulle.

Eight tables were in use for bridge Mrs. E. B. Redford, Mrs. Henry Slattery and Miss Johnson winning honors.

At the close of the afternoon the Misses Patricia and Nancy Nash brought in a large basket containing a miscellaneous shower which they presented to the guest of honor.

Mrs. W. Bertram of Minneapolis was an out of town guest.

* * *

Women Foresters Meet—

The members of St. Rose Court of Women Foresters will hold a regular meeting at the Catholic Societies Hall over the postoffice this evening. Business of special importance is to be taken up and a large atendance is expected.

* * *

Personal Mention

Lee R. Coons of the village of Auburndale is critically ill at St. Joseph's hospital at Marshfield where he is suffering from a tumor. Mr. Coons is an uncle of I. P. Witter, and Mrs. Geo. W. Mead, and grandfather of Mrs. R. F. Johnson of this city. It is said he is not expected to live.

John Ernser of the J. R. Ragan store is seriously ill with pneumonia at his home on Twelfth St.

Chas. Berkey, father of Geo. P. Berkey of this city, who passed away at his home in Grand Rapids, Mich., was a former resident of Wisconsin Rapids, having lived in this city for a perod of three or four years.

Mrs. Phoebe Carey, 439 9th Ave. South, returned Tuesday evening from a business trip to Stevens Point.

Herman Plenke, Albert Arndt, Henry Binnebose and Walter Kauth attended a laymen's convention of the Lutheran Churches at Pittsville yesterday.

Mr. and Mrs. Max Eberhadt, Mrs. Henry Yeter, and Mrs. Emil Reinert of this city, and William Yetter of Kellner leave tomorrow morning by auto for Peshtigo to attend the funeral of their aunt Mrs. Gottleib Yetter who passed away here yesterday.

W. J. Conway left last evening for several days business trip to Minneapolis Omaha and Sioux City.

G. O. Babcock returned home from a few days business trip to Milwaukee where he spent the past few days.

John Tokarski arrived home last evening from Milwaukee where he spent the past few days.

CITY POINT NEWS

Geo. Schroeder and family, Miss Mae Schroeder, Gerald Staffon and Earle Nelson of Wisconsin Rapids motored here Saturday and spent a few days here with relatives and friends.

The chicken pie social was a big success, although there was not a large crowd present on account of the bad weather. $35 was taken in.

Ben Franson and Elizabeth Henderson motored to Neillsville Sunday.

Inga Nelson left for Marathon City last week for an extended visit with her sister, Mrs. Cecil Hoover and family.

A few of our young people attended the opening dance at Hatfield Friday night.

L. H. Ellis and family and Evelyn McWold visited relatives at Bancroft and Wisconsin Rapids Saturday and Sunday.

Miss Mildred Jepson and Nora McWold came home Saturday.

Grace and Earle Staffon of Clay spent a few hours in City Point Friday.

Chester and Rolland Jepson motored to Black River Falls Saturday.

M. Franson took his wife and family to Marshfield Sunday to visit for a few weeks. Martin returned the same day.

A. J. Amundson motored to Wisconsin Rapids Monday afternoon.

Tony Skrupky and family and Miss Hattie Diehn of Pittsville visited the D. Diehn family here Sunday.

T. J. Staffon and sons, Charles and George, and Albert Amundson spent a few hour sat Pittsville Sunday.

The town board inspected roads through here Saturday afternoon.

Martin Franson received a message Monday afternoon announcing the death of his wife's mother at St. Joseph's Hospital at Marshfield. He left the same day for Marshfield.

—BUY A POPPY Saturday, May 26, to help the ex-soldiers.—Adv.

Be a Beauty
Keep your youth

I have proved that certain methods multiply one's beauty and keep one ever young. They made me a famous beauty, and at 60 they keep me looking like a girl.

I know that millions can in my ways secure similar results. So I now supply my beauty helps to stores where you can get them.

My Beauty Book tells the story—how to get new beauty and new youth. Write me for it—now.

Edna Wallace Hopper
Business Address, Waukesha, Wis.

THEATRES

IDEAL THEATER

"Broadway Rose," which today opens at the Ideal Theater, is sure to appeal to those who found pleasure in Miss Murray's recent productions, "Peacock Alley" and "Fascination," and that means nearly everyone who goes to the movies.

For in "Broadway Rose" Miss Murray has an interesting story giving her a role which affords every opportunity for the unusual ability which has made her recent pictures a joy to see. In the present picture she is a country girl who has won the favor of Broadway by her ability as a dancer She loves Hugh Thompson, the son of wealthy Fifth Avenue parents who are bitterly opposed to his infatuation. Seeking only happiness for herself and the man she loves, she consents to a secret marriage in order to avoid an open break between Hugh and his family. But they discover the facts, and are relentless in the determination that their son's life shall not be ruined by such an alliance. The complications which ensue bring Rosalie very near to disaster, but in the end she finds real happiness.

It will be shown again tomorrow evening.

The picture will be prologued by Miss Eileen Cooper, in costume, who will give a vocal solo.

97 WIS. ST. MILWAUKEE **PATENTS** BRANCH OFFICE WASHINGTON D.C.
YOUNG AND YOUNG

Get Your
MC CALL PATTERNS
at the
J. C. Penney Co.

Bennie Krueger's Orchestra

2419—"Apple Sauce"
"Wild Papa"
Two Wonderful Fox Trots

Bennie Krueger's Dance Orchestra makes records exclusively for Brunswick, because of their absolute fidelity to tone and rhythm and their clearness and beauty. Here are two of the best dance selections you have ever heard. Full of tantalizing saxophone strains with a rippling accompaniment of brasses and piano. Hear these two dance records. You'll want them.

Something new every day

New Brunswick Records are ready every day. No waiting. Any Brunswick dealer will gladly play them for you. Brunswick Records can be played on any phonograph but are best on The Brunswick.

Brunswick PHONOGRAPHS AND RECORDS

These Records sold exclusively by
ESTABLISHED 1886
The Daly Music Co.

Mid-weight Union Suits

We've some very choice styles of Union Suits for you now. Medium weight, quarter-sleeve length is heavy enough to be comfortable these days but not too light for real protection. Some durable athletic Suits, too: many different kinds for

$1.00 to $3.00

Fridstein - Inc
Fridstein - Anderson Co.

Fashion Park and Sincerity Clothes

WANTED Bricklayers. Long job. $1.25 per hour. C. R. Meyer & Sons Co., at Nekoosa-Edwards Paper Co., Port Edwards, Wisconsin.

PALACE TONIGHT & TOMORROW
(Worthmore Pictures) 15c and 35c

Are They to be Pitied, Scorned or Envied?

A play of Today—the story of a social butterfly whose wings are broken on the wheel of jealousy, revelry and intrigue.

With a Cast of Great Artists

House Peters — Claire Windsor
Baby Richard Headrick — Rosemary Theby
Myrtle Stedman — Gaston Glass
Mildred June — Charles Clary
William Austin — Carol Holloway
Martha Mattox

Big in Theme—Thrilling in Dramatic Action—Charming in Emotional Appeal.

'RICH MEN'S WIVES'

A Play of Today

There was no mistaking the character or calibre of the success of "Rich Men's Wives", the B. P. Schulberg Special Production, presented in this city last night.

The audience was manifestly delighted with Gasnier's excellent direction and the brilliant cast fully as much as by anything else, and with the unusualness of the story which was written by Frank Dazey and Agnes Christine Johnston.

"Rich Men's Wives" is aptly named, because it has to do with that circle of society to be found in almost every large community, a circle that lives but for a feverish round of pleasure and excitement, a circle wherein intrigue and deceit breed scandal and divorce, whose members deify Folly as their supreme ruler.

The central figure of the story is a young girl who has always had everything she desired—everything except the attention and love her parents were too busy to shower upon her. The mother, a vain, ambitious, modern sort of a matron, gave her daughters everything she thought they possibly could want and then overlooked the all-important fact that they might care for her own mother-love. The father thought his check book an admirable and suitable substitute for his paternal responsibility.

"Rich Men's Wives" is the sort of screen production theatre-goers are to enjoy in response to their insistent demand for "better pictures."

House Peters, in "Rich Men's Wives" demonstrates what a truly fine actor he is. He brings to his conception of the man of wealth all the characteristics the public have become accustomed to associate with the millionaire's class, who regard their moneyed possessions as above all else in the world. In his big dramatic scenes, Peters towers constantly with the forcefulness and integrity of his work.

Also "PATHE NEWS"

Also Harold Lloyd, Snub Pollard and Bebe Daniels in "Going, Going, Gone" Comedy.

CARLYLE BLACKWELL and EVELYN GREELEY in
"Bulldog Drummond"
FRIDAY and SATURDAY — 25 and 26

TONIGHT Shows at 7:15 & 9--15 & 30c | SPECIAL PROLOGUE with a song by EILENE COOPER | **The Ideal** | SPECIAL PROLOGUE with a song by EILENE COOPER | **THURS.** Shows at 7:15 & 9--15 & 30c

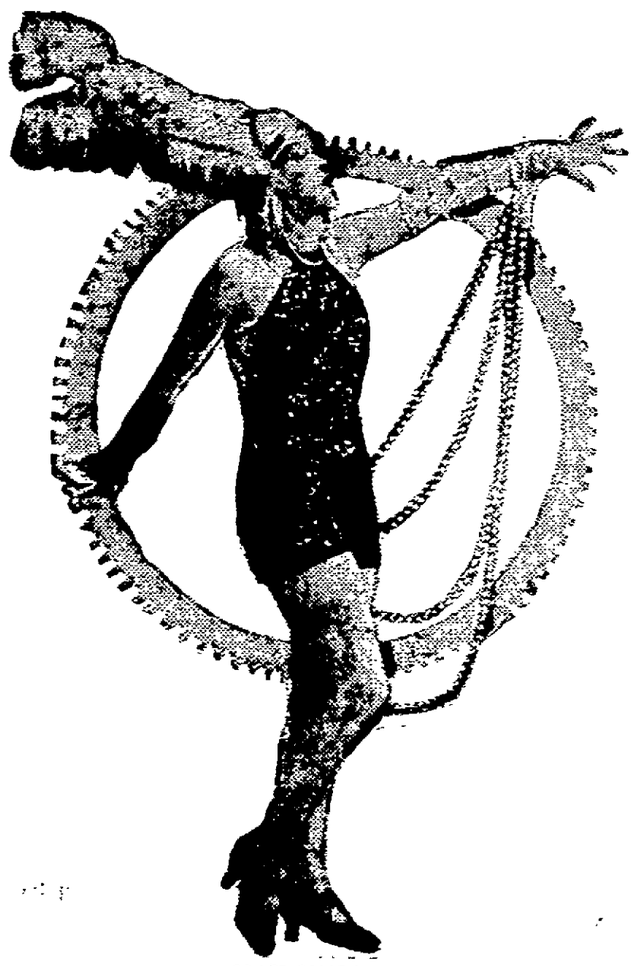

MAE MURRAY

A dance daring even for Broadway---

It was to be her last dance before the fascinated eyes of a New York audience.
She was going to marry, and be safe for all time from Broadway, and the sort of men who haunt it—so she thought.

Robert Z. Leonard's presentation of

Mae Murray in Broadway Rose

A METRO PICTURE By Edmund Goulding A Tiffany Production

This is the most spectacular of all the Mae Murray productions and also is considered by critics as the best. It will be shown with a 2-reel Mr. and Mrs. CARTER DE HAVEN Comedy—

'PRIVATE-KEEPOFF'

And Prologued by a Suitable Song in Costume by
EILENE COOPER
Special Music by the WISCONSIN RAPIDS QUINTETTE
Shows at 7:15 and 9 : : : : : : : : : : : 15c and 30c

NEWSPAPERARCHIVE® NEWSPAPERARCHIVE®

SOCIETY *News of Interest To Woman* EVENTS

Suprises Husband—

Mrs. H. D. Mintz entertained a number of friends and relatives at her home, 1078 Washington Ave., last evening, in honor of her husband's birthday. The affair was a complete surprise to Mr. Mintz.

The evening was spent playing cards and at twelve o'clock an elaborate supper was served, including a large birthday cake. Mr. Mintz received a number of lovely gifts from his friends.

Mr. and Mrs. Ed Gould of Coloma were out of town guests.

* * *

Honoring Miss Johnson—

On Monday, Mrs. C. E. Boles Witter St., entertained at luncheon and bridge for Miss Irma Johnson who will be a June bride. The tables were decorated with bouquets of mixed flowers.

Four tables were used for playing bridge, Mrs. J. B. Nash and Mrs. John E. Alexander winning prizes. Miss Johnson was presented with a guest prize.

Mrs. Cutter of Tomahawk was an out of town guest.

* * *

Entertain Nekoosa Camp—

The Royal Neighbors of Harmony Camp No. 8861 of this city will entertain the members of Loyalty Camp Nekoosa Thursday evening at their lodge rooms over Levins store.

A short business meeting will be held at o'clock and will be followed by a program. Refreshments will be served.

* * *

W. R. C. meeting—

The regular meeting of the Women's Relief Corps will be held at 7:45 p. m. Friday at the G. A. R. hall. At this meeting a class of sixteen will be initiated into the Corps.

The members of the G. A. R. post have been invited to the meeting. The business meeting will be followed by a social hour.

* * *

Cafeteria Lunch—

The members of the West Side Ladies Aid of the Methodist Church will serve a cafeteria lunch in the church basement Thursday noon beginning at eleven-thirty

* * *

Sunrise Club Meets—

The members of the Sunrise Club their husbands and a few guests were entertained at dinner Tuesday evening at the W. J. Taylor home, Belle Isle. The hostesses were Mrs. W. J. Taylor, Mrs. Leo Colburn, Mrs. Herbert Roach, and Miss Maurine Dutcher.

After the dinner the party attended the opening dance at the Moccasin Creek Pavilion.

* * *

Miscellaneous Shower—

Mrs. D. D. Conway and Miss Mayme Conway entertained at a buffet luncheon and bridge for Miss Irma Jonhson Tuesday afternoon at the home of Mrs. Conway.

Roses and violets were used for decorations in baskets tied with rainbow tulle.

Eight tables were in use for bridge Mrs. E. B. Redford, Mrs. Henry Slattery and Miss Johnson winning honors.

At the close of the afternoon the Misses Patricia and Nancy Nash brought in a large basket containing a miscellaneous shower which they presented to the guest of honor.

Mrs. W. Bertram of Minneapolis was an out of town guest.

* * *

Women Foresters Meet—

The members of St. Rose Court of Women Foresters will hold a regular meeting at the Catholic Societies Hall over the postoffice this evening. Business of special importance is to be taken up and a large atendance is expected.

* * *

Personal Mention

Lee R. Coons of the village of Auburndale is critically ill at St. Joseph's hospital at Marshfield where he is suffering from a tumor. Mr. Coons is an uncle of I. P. Witter, and Mrs. Geo. W. Mead, and grandfather of Mrs. R. F. Johnson of this city. It is said he is not expected to live.

John Ernser of the J. R. Ragan store is seriously ill with pneumonia at his home on Twelfth St.

Chas. Berkey, father of Geo. P. Berkey of this city, who passed away at his home in Grand Rapids, Mich., was a former resident of Wisconsin Rapids, having lived in this city for a perod of three or four years.

Mrs. Phoebe Carey, 439 9th Ave. South, returned Tuesday evening from a business trip to Stevens Point.

Herman Plenke, Albert Arndt, Henry Binuebose and Walter Kauth attended a laymen's convention of the Lutheran Churches at Pittsville yesterday.

Mr. and Mrs. Max Eberhadt, Mrs. Henry Yeter, and Mrs. Emil Reinert of this city, and William Yetter of Kellner leave tomorrow morning by auto for Peshtigo to attend the funeral of their aunt Mrs. Gottlieb Yetter who passed away here yesterday.

W. J. Conway left last evening for several days business trip to Minneapolis Omaha and Sioux City.

G. O. Babcock returned home from a few days business trip to Milwaukee where he spent the past few days.

John Tokarski arrived home last evening from Milwaukee where he spent the past few days.

CITY POINT NEWS

Geo. Schroeder and family, Miss Mae Schroeder, Gerald Staffon and Earle Nelson of Wisconsin Rapids motored here Saturday and spent a few days here with relatives and friends.

The chicken pie social was a big success, although there was not a large crowd present on account of the bad weather. $35 was taken in.

Ben Franson and Elizabeth Henderson motored to Neillsville Sunday.

Inga Nelson left for Marathon City last week for an extended visit with her sister, Mrs. Cecil Hoover and family.

A few of our young people attended the opening dance at Hatfield Friday night.

L. H. Ellis and family and Evelyn McWold visited relatives at Bancroft and Wisconsin Rapids Saturday and Sunday.

Miss Mildred Jepson and Nora McWold came home Saturday.

Grace and Earle Staffon of Clay spent a few hours in City Point Friday.

Chester and Rolland Jepson motored to Black River Falls Saturday.

M. Franson took his wife and family to Marshfield Sunday to visit for a few weeks. Martin returned the same day.

A. J. Amundson motored to Wisconsin Rapids Monday afternoon.

Tony Skrupky and family and Miss Hattie Diehn of Pittsville visited the D. Diehn family here Sunday.

T. J. Staffon and sons, Charles and George, and Albert Amundson spent a few hour sat Pittsville Sunday.

The town board inspected roads through here Saturday afternoon.

Martin Franson received a message Monday afternoon announcing the death of his wife's mother at St. Joseph's Hospital at Marshfield. He left the same day for Marshfield.

—BUY A POPPY Saturday, May 26, to help the ex-soldiers.—Adv.

Be a Beauty

Keep your youth

I have proved that certain methods multiply one's beauty and keep one ever young. They made me a famous beauty, and at 60 they keep me looking like a girl.

I know that millions can in my ways secure similar results. So I now supply my beauty helps to stores where you can get them.

My Beauty Book tells the story—how to get new beauty and new youth. Write me for it—now.

Edna Wallace Hopper
Business Address, Waukesha, Wis.

THEATRES

IDEAL THEATER

"Broadway Rose," which today opens at the Ideal Theater, is sure to appeal to those who found pleasure in Miss Murray's recent productions, "Peacock Alley" and "Fascination," and that means nearly everyone who goes to the movies.

For in "Broadway Rose" Miss Murray has an interesting story giving her a role which affords every opportunity for the unusual ability which has made her recent pictures a joy to see. In the present picture she is a country girl who has won the favor of Broadway by her ability as a dancer She loves Hugh Thompson, the son of wealthy Fifth Avenue parents who are bitterly opposed to his infatuation. Seeking only happiness for herself and the man she loves, she cansents to a secret marriage in order to avoid an open break between Hugh and his family. But they discover the facts, and are relentless in the determination that their son's life shall not be ruined by such an alliance. The complications which ensue bring Rosalie very near to disaster, but in the end she finds real happiness.

It will be shown again tomorrow evening.

The picture will be prologued by Miss Eileen Cooper, in costume, who will give a vocal solo.

97 WIS. ST. MILWAUKEE **PATENTS** BRANCH OFFICE WASHINGTON D.C.
YOUNG AND YOUNG

Get Your
MC CALL PATTERNS
at the
J. C. Penney Co.

New Brunswick Records Daily

Bennie Krueger's Orchestra

2419—"Apple Sauce"
"Wild Papa"
Two Wonderful Fox Trots

Bennie Krueger's Dance Orchestra makes records exclusively for Brunswick, because of their absolute fidelity to tone and rhythm and their clearness and beauty. Here are two of the best dance selections you have ever heard. Full of tantalizing saxophone strains with a rippling accompaniment of brasses and piano. Hear these two dance records. You'll want them.

Something new every day

New Brunswick Records are ready every day. No waiting. Any Brunswick dealer will gladly play them for you. Brunswick Records can be played on any phonograph but are best on The Brunswick.

Brunswick
PHONOGRAPHS AND RECORDS

These Records sold exclusively by
ESTABLISHED 1886
The Daly Music Co.

Mid-weight Union Suits

We've some very choice styles of Union Suits for you now. Medium weight, quarter-sleeve length is heavy enough to be comfortable these days but not too light for real protection. Some durable athletic Suits, too; many different kinds for

$1.00 to $3.00

Fridstein - Inc
Fridstein - Anderson Co.

Fashion Park and Sincerity Clothes

WANTED Bricklayers. Long job, $1.25 per hour. C. R. Meyer & Sons Co., at Nekoosa-Edwards Paper Co., Port Edwards, Wisconsin.

PALACE TONIGHT & TOMORROW
(Worthmore Pictures) 15c and 35c

Are They to be Pitied, Scorned or Envied?

A play of Today—the story of a social butterfly whose wings are broken on the wheel of jealousy, revelry and intrigue.

With a Cast of Great Artists

House Peters — Claire Windsor
Baby Richard Headrick — Rosemary Theby
Myrtle Stedman — Gaston Glass
Mildred June — Charles Clary
William Austin — Carol Holloway
Martha Mattox

Big in Theme—Thrilling in Dramatic Action—Charming in Emotional Appeal.

'RICH MEN'S WIVES'

A Play of Today

There was no mistaking the character or calibre of the success of "Rich Men's Wives", the B. P. Schulberg Special Production, presented in this city last night.

The audience was manifestly delighted with Gasnier's excellent direction and the brilliant cast fully as much as by anything else, and with the unusualness of the story which was written by Frank Dazey and Agnes Christine Johnston.

"Rich Men's Wives" is aptly named, because it has to do with that circle of society to be found in almost every large community, a circle that lives but for a feverish round of pleasure and excitement, a circle wherein intrigue and deceit breed scandal and divorce, whose members deify Folly as their supreme ruler.

The central figure of the story is a young girl who has always had everything she desired — everything except the attention and love her parents were too busy to shower upon her. The mother, a vain, ambitious, modern sort of a matron, gave her daughters everything she thought they possibly could want and then overlooked the all-important fact that they might care for her own mother-love. The father thought his check book an admirable and suitable substitute for his paternal responsibility.

"Rich Men's Wives" is the sort of screen production theatre-goers are to enjoy in response to their insistent demand for "better pictures."

House Peters, in "Rich Men's Wives" demonstrates what a truly fine actor he is. He brings to his conception of the man of wealth all the characteristics the public have become accustomed to associate with the millionaire's class, who regard their moneyed possessions as above all else in the world. In his big dramatic scenes, Peters towers constantly with the forcefulness and integrity of his work.

Also "PATHE NEWS"

Also Harold Lloyd, Snub Pollard and Bebe Daniels in
"Going, Going, Gone" Comedy.

CARLYLE BLACKWELL and EVELYN GREELEY in
"Bulldog Drummond"
FRIDAY and SATURDAY — 25 and 26

TONIGHT Shows at 7:15 & 9--15 & 30c | SPECIAL PROLOGUE with a song by EILENE COOPER | **The Ideal** | SPECIAL PROLOGUE with a song by EILENE COOPER | **THURS.** Shows at 7:15 & 9--15 & 30c

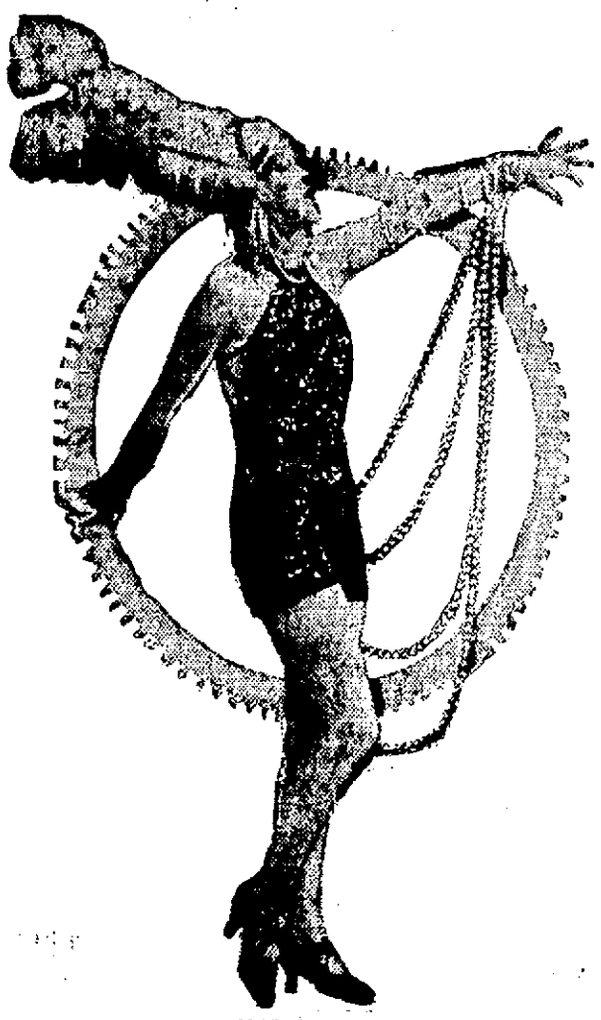

MAE MURRAY

A dance daring even for Broadway...

It was to be her last dance before the fascinated eyes of a New York audience.
She was going to marry, and be safe for all time from Broadway, and the sort of men who haunt it—so she thought.

Robert Z. Leonard's presentation of

Mae Murray in Broadway Rose

A METRO PICTURE — By Edmund Goulding — A Tiffany Production

This is the most spectacular of all the Mae Murray productions and also is considered by critics as the best. It will be shown with a 2-reel Mr. and Mrs. CARTER DE HAVEN Comedy—

'PRIVATE-KEEPOFF'

And Prologued by a Suitable Song in Costume by
EILENE COOPER
Special Music by the WISCONSIN RAPIDS QUINTETTE
Shows at 7:15 and 9 : : : : : : : : : : : : 15c and 30c

EBER BILL STEP TO OWNERSHIP OF POWER UTILITIES

ACTION BY PRESENT LEGISLATURE PRELIMINARY TO ACTUAL TAKING OVER OF UNDEVELOPED SITES IN WISCONSIN

Madison, Wis.—The first big step of Wisconsin to take over a utility may come in the next two years.

If plans now under way in the legislature materialize, the state within two years will be in a position to go into the water power business with a view of eventually taking over all plants now operated at developed sites.

Two plans exist for state ownership of water power. The first, the purchase of sites and utilities now in use, is not being considered because of the great cost. The second plan, which has been approved by the assembly, would have the railroad commission make a survey of all sites that have not been developed so the state could take over these wherever they were found to be of value.

Delay Is Opposed

Opposition to the plan embodied in the Eber bill approved by the assembly is based mainly on objections to a clause in the measure which would prevent the granting of franchises during the next two years.

There is considerable opposition to the latter provision because it would hold up the development of new sites while the survey is being made.

If the bill passes both houses, the plan is to have the legislature of 1925 take over the sites reported by the railroad commission and develop them as state projects. If success in these ventures warants, it is believed that state ownership of water power would be extended through the purchase of existing developments.

Ford Lends New Angle

One of the interesting features of the fight on the Eber bill is the interference of Henry Ford. Although Ford himself, did not appear at the capitol he was represented by R. A. Walter to protest against the proposed legislation.

The interest of the flivver magnate in Wisconsin water power was not known until Walter announced his plans and mission before a committee last week.

Just what Ford expected to do in Wisconsin remains a mystery and Walter offers no further enlightenment than to say that Ford has extensive water power holdings in the state and that he wants no delay in pushing them to usefulness.

Sentiment Divided

Some legislators believe that Ford's endeavors would not be a good thing for Wisconsin because they claim that he wants to harness the streams of the state in order to supply current to his home state, Michigan.

The use of Ford's name in connection with private interest's development of Wisconsin power has attracted opposition to the Eber bill. Many believe similarly with Assemblyman Clinton Price, Mauston, that if Ford tackled the job Wisconsin would be guaranteed economical production of electricity.

NEKOOSA LOCALS

The Congregational Ladies Aid of Woods Farm will meet tomorrow afternoon at the church basement, instead of at the Walter Johnson home as previously announced.

L. T. Specher returned Tuesday from a motor trip to Baraboo and Madison.

Mr. and Mrs. Frank Goetz arrived home yesterday by auto from Milwaukee where they spent the week end with Mrs. Goetz' parents.

Mr. and Mrs. Eugene Taylor of Strongs Prairie were business visitors here yesterday.

Herman Keyler arrived hime today from Peshtigo weher he has been employed the past winter. He was accompanied by Mr. and Mrs. Merville Keyler. Thetrip was made by auto.

Mrs. Lon Youngchild and daughter Mary Ann were guests yesterday of Mr. and Mrs. Ed Witzig at Vesper.

Mr. and Mrs. P. A. Dunne of Wisconsin Rapids have purchased the Val Zeiman home on Woods Farm and have moved into the same.

Julia Honicka of Chicago arrived yesterday and will spend the week at the E. K. Devore home.

Jacob Fredericks and J. L. Swinghammer left Tuesday for Minneapolis where they attended the wrestling match between between Ed Lewis and Young Zbyszko last night.

Mr. and Mrs. E. Petrie of Mauston are spending the week with friends here.

Edward Marcoux of Chicago spent a few days with his sister Miss Lorinda Marcoux at Auburndale.

Mrs. E. G. Guildenzoph left today for her home at Westminster, Md., after spending some time with relatives here. She was accompanied home by Miss Margaret Nash who will spend some time with her.

Get Your
MC CALL PATTERNS
at the
J. C. Penney Co.

ADMINISTRATION AIDED BIG SUGAR BOOST IS CHARGE

(Continued from Page One)

as a club to compel the Cuban government to adopt measures to limit Cuba's output of sugar, available for the American domestic market.

"Senator Smoot, of Utah, undertook to carry this plan through. He is a member of the Senate Finance Committee which writes the tariff bills of the country. He has the ear of President Harding, and of the "business interests" of New York City. He is himself connected with an organization which is a large investor in American beet sugar.

Cut Tariff Figure

"Under date of January 30, 1922, Senator Smoot wrote General Crowder, American Ambassador to Cuba, asking him to lay before the President of Cuba a proposition for reducing the tariff on Cuban sugar from 1.6 to 1.4 cents per pound, provided Cuba would limit her crop for the current year to 65 per cent of the normal production.

"I am sure that the limitation of the Cuban crop of sugar for the present year to 2,500,000 tons will be the solution of the problem,' Senator Smoot wrote."

Senator LaFollette then tells of conferences between delegates of the Cuban government and Herbert Hoover and Hoover's suggestion to confer with the beet sugar interests.

High Prices Result

"Thus the member of the Cabinet entrusted with the people's interests in commerce and trade," continues La Follette, "the ranking member of the Senate Finance Committee and chairman of that body in the next Congress, and the American Ambassador to Cuba, found themselves working with the lobbyists for the beet sugar interests and the bankers and refiners who control the Cuban production, to limit the supply of sugar for the American market, and thus to increase prices to every American consumer."

Then followed the tariff sugar schedule and the raise of sugar prices. The public protested, declared the statement.

Forced Investigation

"On March 21, after Secretary Hoover had announced there would be no investigation, Basil M. Manly, director of the People's Legislative Service, addressed President Harding on his Florida houseboat demanding that Government action be taken to curb the sugar gamblers," continues the Senator. "It was at that time estimated that the people had already been gouged out of $15,000,000 in excessive sugar prices.

"The only answer of the administration to public demands for relief has been the federal injunction, filed by the Department of Justice on April 16, against the officers of the New York Coffee and Sugar Exchange.

Injunction Futile

"This injunction does not reach the banks and gamblers behind the boosting of prices to unconscionable levels. It will not send a single person to jail for the robbery which has been practiced on the American people. Prices continued steadily upward after the suit was filed, a sufficient testimonial to its ineffective character. From February 10 until May 1, it is estimated that more than $55,000,000 was realized by the sugar gamblers from the price advance initiated after Secretary Hoover's 'bullish' statement.

The annual Northwest Sportsmen and Tourists' Fair will be opened at Spokane today and continued through the remainder of the week.

Ben Burhite of New Rome transacted business here today.

Dave Devin of Clayton was a business visitor here today.

Ed Herman drove to Stevens Point this morning on business.

J. T. Kauman drove to Munroe Center on business today.

Ben Schlaupitz who has been at the veterans hospital at Maywood, Ill., is spending some time with his mother here.

DANCE
Community Hall
Rudolph, Wis.,
Thursday May 24
Music by the
Original Florida Five
G. Akey, Prop.

Woman Attacked by Bull; Dog Comes to Rescue Her

Mrs. Louis Kretlow, Richfield is recovering from injuries received a few days ago when she was attacked by a bull in the field near the house. Had it not been for the Kretlow's dog which rushed to the scene, Mrs. Kretlow might have received injuries much more serious.

While Mrs. Kretlow was driving the cows from the pasture to the barn the bull started toward her. She ran toward the fence, but before she was able to reach it, the animal was upon her and had knocked her to the ground. The dog then came to her rescue, attacked the bull, and Mrs. Kretlow was able to crawl through the fence to safety.

—BUY A POPPY Saturday, May 26, to help the ex-soldiers.—Adv.

HOUSE-CLEANING made easy by using
RUB-NO-MORE
CLEANS WASHING POWDER SAVES SOAP
SOFTENS HARD WATER
Buy a Package from Your Grocer Today

Get Your
MC CALL PATTERNS
at the
J. C. Penney Co.

EAT SLEEP FEEL BETTER
KOZAK
Sold by Sam Church; Vesper. Dassow; Milladore. Malik; Nekoosa. Dennis.

Announcement
We take great pleasure in announceing that
Mrs. Ruth M. Goggins
has joined our organization as Home Demonstrater and will be glad to demonstrate in your home any of our appliances
Central Wisconsin Electric Co.
Westinghouse Ranges
Royal Vacuum Cleaners
Western Electric Sewing Machines
Maytag Washers
The Best of Everything Electrical.

NOTICE!
Dr. Morton J. Jackson will be at our store on Friday, May 25, 1923. Will remove corns, callouses, bunions and ingrown nails without pain. All those wishing consultation kindly make advance appointments with us to avoid disappointment.
Gleue Bros., Inc.

Play Oxfords
Barefoot Sandals
It won't be long now before the youngsters will be teasing to go barefoot and you can't blame them.
Barefoot Sandals are the sensible solution. Wearing them is next thing to going barefoot and they save the children's feet from cuts and bruises.
Sizes 5 to 8 .....$1.25
Sizes 8½ to 11 .....$1.50
Sizes 11½ to 2 .....$1.75
Sizes 2½ to 7 .....$2.25
Kaltenecker's
Style Shoes of Quality

Ask this question
When you are urged to buy another baking powder because it costs less than Royal, ask—"*Is it made from Cream of Tartar?*"
ROYAL
Baking Powder
Made from Cream of Tartar derived from grapes
Contains No Alum—Leaves No Bitter Taste

J. C. FIELD'S
Greater Shows
Alexander Ave., Nekoosa, Wis.
ALL WEEK
Attractons consist of High Class Rides and Moral Shows
Band Concert each evening. Don't forget the Date and place

NewspaperARCHIVE® NewspaperARCHIVE®

EBER BILL STEP TO OWNERSHIP OF POWER UTILITIES

ACTION BY PRESENT LEGISLATURE PRELIMINARY TO ACTUAL TAKING OVER OF UNDEVELOPED SITES IN WISCONSIN

Madison, Wis.—The first big step of Wisconsin to take over a utility may come in the next two years.

If plans now under way in the legislature materialize, the state within two years will be in a position to go into the water power business with a view of eventually taking over all plants now operated at developed sites.

Two plans exist for state ownership of water power. The first, the purchase of sites and utilities now in use, is not being considered because of the great cost. The second plan, which has been approved by the assembly, would have the railroad commission make a survey of all sites that have not been developed so the state could take over these wherever they were found to be of value.

Delay Is Opposed

Opposition to the plan embodied in the Eber bill approved by the assembly is based mainly on objections to a clause in the measure which would prevent the granting of franchises during the next two years.

There is considerable opposition to the latter provision because it would hold up the development of new sites while the survey is being made.

If the bill passes both houses, the plan is to have the legislature of 1925 take over the sites reported by the railroad commission and develop them as state projects. If success in these ventures warrants, it is believed that state ownership of water power would be extended through the purchase of existing developments.

Ford Lends New Angle

One of the interesting features of the fight on the Eber bill is the interference of Henry Ford. Although Ford himself, did not appear at the capitol he was represented by R. A. Walter to protest against the proposed legislation.

The interest of the flivver magnate in Wisconsin water power was not known until Walter announced his plans and mission before a committee last week.

Just what Ford expected to do in Wisconsin remains a mystery and Walter offers no further enlightenment than to say that Ford has extensive water power holdings in the state and that he wants no delay in pushing them to usefulness.

Sentiment Divided

Some legislators believe that Ford's endeavors would not be a good thing for Wisconsin because they claim that he wants to harness the streams of the state in order to supply current to his home state, Michigan.

The use of Ford's name in connection with private interest's development of Wisconsin power has attracted opposition to the Eber bill. Many believe similarly with Assemblyman Clinton Price, Mauston, that if Ford tackled the job Wisconsin would be guaranteed economical production of electricity.

NEKOOSA LOCALS

The Congregational Ladies Aid of Woods Farm will meet tomorrow afternoon at the church basement, instead of at the Walter Johnson home as previously announced.

L. T. Specher returned Tuesday from a motor trip to Baraboo and Madison.

Mr. and Mrs. Frank Goetz arrived home yesterday by auto from Milwaukee where they spent the week end with Mrs. Goetz' parents.

Mr. and Mrs. Eugene Taylor of Strongs Prairie were business visitors here yesterday.

Herman Keyler arrived hime today from Poshtigo weher he has been employed the past winter. He was accompanied by Mr. and Mrs. Merville Keyler. Thetrip was made by auto.

Mrs. Lon Youngchild and daughter Mary Ann were guests yesterday of Mr. and Mrs. Ed Witzig at Vesper.

Mr. and Mrs. P. A. Dunne of Wisconsin Rapids have purchased the Val Zeiman home on Woods Farm and have moved into the same.

Julia Honicka of Chicago arrived yesterday and will spend the week at the E. K. Devore home.

Jacob Fredericks and J. L. Swinghammer left Tuesday for Minneapolis where they attended the wrestling match between between Ed Lewis and Young Zbyszko last night.

Mr. and Mrs. E. Petric of Mauston are spending the week with friends here.

Edward Marcoux of Chicago spent a few days with his sister Miss Lorinda Marcoux at Auburndale.

Mrs. E. G. Guildenzoph left today for her home at Westminster, Md., after spending some time with relatives here. She was accompanied home by Miss Margaret Nash who will spend some time with her.

Get Your
MC CALL PATTERNS
at the
J. C. Penney Co.

ADMINISTRATION AIDED BIG SUGAR BOOST IS CHARGE

(Continued from Page One)

as a club to compel the Cuban government to adopt measures to limit Cuba's output of sugar, available for the American domestic market.

"Senator Smoot, of Utah, undertook to carry this plan through. He is a member of the Senate Finance Committee which writes the tariff bills of the country. He has the ear of President Harding, and of the "business interests" of New York City. He is himself connected with an organization which is a large investor in American beet sugar.

Cut Tariff Figure

"Under date of January 30, 1922, Senator Smoot wrote General Crowder, American Ambassador to Cuba, asking him to lay before the President of Cuba a proposition for reducing the tariff on Cuban sugar from 1.6 to 1.4 cents per pound, provided Cuba would limit her crop for the current year to 65 per cent of the normal production.

"I am sure that the limitation of the Cuban crop of sugar for the present year to 2,600,000 tons will be the solution of the problem,' Senator Smoot wrote."

Senator LaFollette then tells of conferences between delegates of the Cuban government and Herbert Hoover and Hoover's suggestion to confer with the beet sugar interests.

High Prices Result

"Thus the member of the Cabinet entrusted with the people's interests in commerce and trade," continues La Follette, "the ranking member of the Senate Finance Committee and chairman of that body in the next Congress, and the American Ambassador to Cuba, found themselves working with the lobbyists for the beet sugar interests and the bankers and refiners who control the Cuban production, to limit the supply of sugar for the American market, and thus to increase prices to every American consumer."

Then followed the tariff sugar schedule and the raise of sugar prices. The public protested, declared the statement.

Forced Investigation

"On March 21, after Secretary Hoover had announced there would be no investigation, Basil M. Manly, director of the People's Legislative Service, addressed President Harding on his Florida houseboat demanding that Government action be taken to curb the sugar gamblers," continues the Senator. "It was at that time estimated that the people had already been gouged out of $15,000,000 in excessive sugar prices.

"The only answer of the administration to public demands for relief has been the federal injunction, filed by the Department of Justice on April 16, against the officers of the New York Coffee and Sugar Exchange.

Injunction Futile

"This injunction does not reach the banks and gamblers behind the boosting of prices to unconscionable levels. It will not send a single person to jail for the robbery which has been practiced on the American people. Prices continued steadily upward after the suit was filed, a sufficient testimonial to its ineffective character. From February 10 until May 1, it is estimated that more than $55,000,000 was realized by the sugar gamblers from the price advance initiated after Secretary Hoover's 'bullish' statement.

Ben Burhite of New Rome transacted business here today.

Dave Devin of Clayton was a business visitor here today.

Ed Herman drove to Stevens Point this morning on business.

J. T. Kauman drove to Munroe Center on business today.

Ben Schlaupitz who has been at the veterans hospital at Maywood, Ill., is spending some time with his mother here.

The annual Northwest Sportsmen and Tourists' Fair will be opened at Spokane today and continued through the remainder of the week.

HOUSE-CLEANING made easy by using
RUB-NO-MORE WASHING POWDER
CLEANS SAVES SOAP
SOFTENS HARD WATER
Buy a Package From Your Grocer Today

Get Your
MC CALL PATTERNS
at the
J. C. Penney Co.

EAT
SLEEP
FEEL
BETTER
KOZAK
Sold by Sam Church; Vesper, Dassow; Millalore, Malik; Nekoosa, Dennis.

Woman Attacked by Bull; Dog Comes to Rescue Her

Mrs. Louis Kretlow, Richfield is recovering from injuries received a few days ago when she was attacked by a bull in the field near the house. Had it not been for the Kretlow's dog which rushed to the scene, Mrs. Kretlow might have received injuries much more serious.

While Mrs. Kretlow was driving the cows from the pasture to the barn the bull started toward her. She ran toward the fence, but before she was able to reach it, the animal was upon her and had knocked her to the ground. The dog then came to her rescue, attacked the bull, and Mrs. Kretlow was able to crawl through the fence to safety.

—BUY A POPPY Saturday, May 26, to help the ex-soldiers.—Adv.

Announcement

We take great pleasure in announceing that

Mrs. Ruth M. Goggins

has joined our organization as Home Demonstrater and will be glad to demonstrate in your home any of our appliances

Central Wisconsin Electric Co.
Westinghouse Ranges
Royal Vacuum Cleaners
Western Electric Sewing Machines
Maytag Washers
The Best of Everything Electrical.

DANCE
Community Hall
Rudolph, Wis.,
Thursday May 24
Music by the
Original Florida Five
G. Akey, Prop.

NOTICE!

Dr. Morton J. Jackson will be at our store on Friday, May 25, 1923. Will remove corns, callouses, bunions and ingrown nails without pain. All those wishing consultation kindly make advance appointments with us to avoid disappointment.

Gleue Bros., Inc.

Play Oxfords
Barefoot Sandals

It won't be long now before the youngsters will be teasing to go barefoot and you can't blame them.

Barefoot Sandals are the sensible solution. Wearing them is next thing to going barefoot and they save the children's feet from cuts and bruises.

Sizes 5 to 8 .....$1.25
Sizes 8½ to 11 .....$1.50
Sizes 11½ to 2 .....$1.75
Sizes 2½ to 7 .....$2.25

Kaltenecker's
Style Shoes of Quality

Ask this question

When you are urged to buy another baking powder because it costs less than Royal, ask—*"Is it made from Cream of Tartar?"*

ROYAL
Baking Powder

Made from Cream of Tartar derived from grapes

Contains No Alum—Leaves No Bitter Taste

J. C. FIELD'S
Greater Shows
Alexander Ave., Nekoosa, Wis.
ALL WEEK
Attractons consist of High Class Rides and Moral Shows
Band Concert each evening. Don't forget the Date and place

Outdoors ~ Girls and
Jack Tar Togs

On land or water, in camp or at home, outdoor girls are wearing Jack Tar Togs.

The best-dressed girls wear them for every variety of summer sport, for Jack Tar Togs include outdoor outfits to suit every taste and occasion.

There are middies and skirts; jaunty, well-tailored knickers and Norfolks; charming one-piece frocks. There are dark suits for hikes and riding, crisp white ones for tennis and sailing.

Every single one lives up to the family motto: "Rub 'em, tub 'em, scrub 'em, they come up smiling." You can scrub them out while you're in swimming and they'll look as well when dry as if they had visited the laundry.

Let us show you some of the many effective styles we have received this season. All the girls are going to wear them.

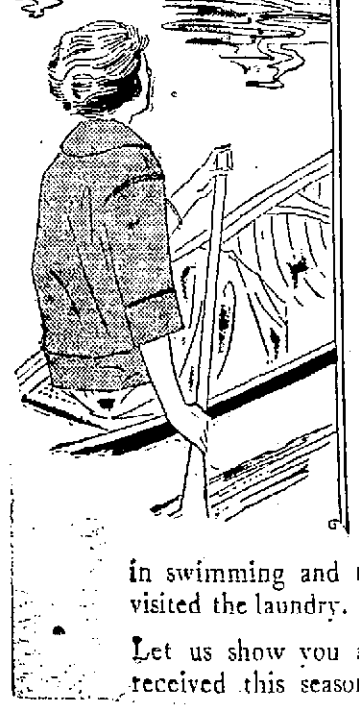

The Label of Honor

STEINBERGS
LADIES READY TO WEAR & MILLINERY

CIRCUIT BLOW BY RUTH GIVES YANKS VICTORY OVER SOX

BAMBINO'S CLOUT COMES IN FIFTEENTH AND BREAKS UP PITCHING DUEL; TIGERS GET EXTRA GAME FROM MACKS

(By Associated Press)

Chicago.—Babe Ruth broke up a southpaw pitching duel between Herb Pennock and Mike Cvengros with a home run smash over the right field wall, in the fifteenth inning, giving New York a 3 to 1 victory over Chicago.

Dugan who was on base at the time scored in front of the great slugger. It was Ruth's eighth circuit drive of the season, and enabled the Yankees to close their first invasion of the west with the best record they ever made. They won thirteen games and lost one.

Cvengros and Pennock gave one of the best exhibitions of pitching seen here for a long time. Although the former was hit harder than his opponent, he pitched most remarkable ball in the pinches. Pennock held the White Sox to four scattered hits and appeared just as strong at the finish as at the start.

Tuesday's victory was the ninth consecutive for the league champions.

Cubs Win Easily

Boston—Aldridge held Boston to four hits on Tuesday, while Chicago batted Marquard and Cooney freely. The visitors won 8 to 2. The top of the Chicago batting order had little trouble hitting Marquard and Cooney. A catch by Heathcote off Marquard and one by Hoolocher off Cruise put off what looked like extra base hits.

New York—Mike McTigue world's light heavyweight boxing champion who recently won the title from Battling Siki in Ireland, on Tuesday signed to meet Harry Greb, former American champion, in a ten round. no decision bout at the Cubs baseball park in Chicago on June 20. McTigue also signed to meet Tommy Louthran Philadelphia light heavyweight, in an eight round no decision bout in Philadelphia on June 25. These announcements were made by Joseph Jacobs, McTigue's manager.

Giants Trim Cards

New York—The New York Nationals on Tuesday defeated St. Louis. 7 to 3. The world champions bunched two triples and three singles on Pitcher Haines before a man was out in the first inning. St. Louis hit Ryan hard, but he was aided by sharp support. Third Baseman Groh of New York and shortstop Freigau of the Cardinals were out of the game as the result of a collision last Sunday.

Brooklyn—Brooklyn went to the top of the second division by making it two straight from Cincinnati on Tuesday, the score was 9 to 6, all the tuns being made in the first four innings. After that Grimes, who went the route with Luque, who succeeded Donohue and Keck, had a pitchers dual. Brooklyn on Tuesday released Barber to Atlanta, Southern association, on option. Cincinnati released Chester Fowler, infielder to Oklahoma City.

Pirates Rout Phils

Pittsburgh—Pittsburgh routed Philadelphia in the second game of the series on Tuesday, 13 to 6, driving the contest.

Cy Williams hit his fifteenth home run of the season in the fifth, scoring Sand ahead of him. Mokan, Russell and Traynor also made circuit drives.

Carey hit safely his four trips to the plate, getting a single, two doubles and a triple.

Cleveland—Cleveland defeated Boston, 3 to 2, in a well played game on Tuesday. Howard Emke allowed the Indians only six hits, but was very wild. Speaker hit a home run in the first inning. The fielding of Burns and O'Neill featured.

Browns Win Slugfest

Detroit—Dauss was in good form on Tuesday and won his seventh victory out of eight starts. Detroit defeating Philadelphia 4 to 3. The victory gave the Tigers two out of three games with the Athletics. Sammy Hale, Athletics' third baseman, suffered a broken thumb on his right hand in practice preceding the game.

St. Louis—St. Louis took the odd game of the series from Washington on Tuesday 12 to 7. The Browns tallied four times after two were down in the third. Jacobson got four hits, one being a four bagger in the fourth when he hit the ball to deep center with Root and Tobin on base. There were thirty-two hits during the game.

Raise Money for Athletics

Melbourne—A newspaper fund has been opened to raise £10,000 to ensure adequate representation of Australia at the next Olympic games to be held in Paris 1924. It is proposed to send a team of 40 athletes.

Ashland division C. & N. W. in March shipped 7389 cars lumber and forest products.

Get Your
MC CALL PATTERNS
at the
J. C. Penney Co.

Through The Periscope

WEDNESDAY'S SCHEDULE
AMERICAN ASSOCIATION
Louisville at Milwaukee.
Toledo at Minneapolis.
Indianapolis at Kansas City.
Columbus at St. Paul.
AMERICAN LEAGUE
Boston at Cleveland.
No other games scheduled.
NATIONAL LEAGUE
Chicago at Boston.
St. Louis at New York.
Cincinnati at Brooklyn.
Pittsburg at Philadelphia.

TUESDAY'S RESULTS
AMERICAN ASSOCIATION
Milwaukee 5, Louisville 4.
Indianapolis 6, Kansas City 4.
Minneapolis 8, Toledo 6.
Other games not scheduled.
AMERICAN LEAGUE
Detroit 4, Philadelphia 3.
Cleveland 3, Boston 2.
New York 3, Chicago 1 (fifteen innings.)
St. Louis 12, Washington 7.
NATIONAL LEAGUE
New York 7, St. Louis 3.
Brooklyn 9, Cincinnati 6.
Chicago 8, Boston 2.
Pittsburg 13, Philadelphia 6.

TEAM STANDINGS
AMERICAN ASSOCIATION

	W.	L.	Pct.
Kansas City	17	6	.738
St. Paul	17	10	.629
Louisville	16	13	.552
Columbus	14	12	.538
Milwaukee	11	14	.444
Minneapolis	11	17	.392
Toledo	10	16	.384
Indianapolis	11	19	.362

AMERICAN LEAGUE

	W.	L.	Pct.
New York	23	8	.742
Philadelphia	17	12	.586
Cleveland	17	14	.548
Detroit	17	15	.531
St. Louis	13	17	.433
Washington	12	17	.413
Chicago	10	18	.350
Boston	8	17	.320

NATIONAL LEAGUE

	W.	L.	Pct.
New York	23	8	.742
Pittsburg	17	13	.566
St. Louis	17	15	.531
Chicago	15	15	.500
Brooklyn	14	16	.464
Cincinnati	13	16	.444
Boston	12	16	.428
Philadelphia	8	20	.285

—BUY A POPPY Saturday, May 26, to help the ex-soldiers.—Adv.

Strangler Lewis to Meet Zbyszko in Finish Match

Minneapolis, Minn.—Ed "Strangler" Lewis world's heavyweight wrestling champion, and Stanislaus Zbyszko of Poland will meet in a match for the title here Monday night.

Zbyszko, who lost the championship to Lewis about 18 months ago, said he is inperfect condition and hopes to regain the honors. Lewis is equally confident he will beat the Polish giant again.

The best two out of three falls will decide the winner except in the event that neither wrestler has been pinned to the mat at the end of an hour and a half only one fall will be needed to decide the winner. If at the end of three hours neither man has been thrown, the bout will be declared "no contest" and the spectators' money refunded.

Arrange Potato Spraying Demonstrations This Year

Madison, Wis.—The spraying of potatoes to control leafhoppers will be demonstrated at Iola, Stevens Point, Antigo, and Rhinelander this season under a cooperative agreement between the state department of agriculture and the college of agriculture, it was announced by the agricultural department today.

E. I. Chambers assistant state entomologist and C. I. Fluke, of the agricultural experiment station will be in charge. Last year the demonstration were held at Waupaca, Pembine, Rhinelander and Eagle River. The results gave an increase in yield of from 15 bushels per acre in some varieties to over 100 bushels in others the department said.

Marked increase in the use of Bordeaux mixture in the state has come through the use of this mixture to combat the leafhopper damage according to the agricultural department.

A TRIBUNE Want Ad will sell it.

Wisconsin Low In Bovine T-B Says Dr. Winner

Tuberculosis in Wisconsin among cattle and hogs is lower than in nearby states but in spite of the fairly low record thousands of cattle and hogs are lost annually because of the dread disease in the herds in this state, Dr. W. R. Winner of Marshfield, veterinarian associated with the Federal government, stated in an address to the members of the Wisconsin Rapids Rotary Club today.

Over 2 Per Cent

Dr. Winner stated that the figures show Wisconsin has between three and four per cent of bovine tuberculosis as compared with the state of Illinois which has about thirty per cent and with Massachusetts which has thirty-five per cent among herds. Speaking of the loss in the state even under such favorable conditions, Dr. Winner said that the losses are tremendous to farmers especially when it was found that thirty-three percent of all hogs butchered by two packing companies in this state during the month of March were infected with tuberculosis.

Needs Funds

Wisconsin has fourteen counties where there is an area test and sixteen more counties are ready for the test if the state legislature appropriates enough money, the speaker said. "The farmers are much to blame for the delay in appropriations by the legislators because they don't try to convince legislators of the necessity of the appropriating the money," he stated. Dr. Winner explained the manufacture of the tuberculi used in the tests and stated that it is not possible to infect the animals tested by the use of the tuberculin.

NOTICE

—Ride behind the wonderful Pikes Peak motor in the new Chandler. Phone 417 for demonstration. Irv. Henry.—Adv.

SORE THROAT
Gargle with warm salt water
—then apply over throat—
VICKS VAPORUB
Over 17 Million Jars Used Yearly

Opening Night at Pavilion Draws Mammoth Crowd

One of the largest dancing crowds that ever atended a dance at Moccasin Creek Pavilion opened the dancing season at the popular down river resort, Tuesday evening. The Florida Five Orchestra, of Stevens Point, a reorganization of the old Original Florida Five, furnished the music and gave entire satisfaction to the many dancers.

Officials of the Wisconsin Rapids Street Railway Co., operators of the pavilion, had the floor in excellent condition for the opening night.

Rotary to Take Up Park and Play Ground Plans

Support of the plans for the developing of the city property adjoining the Wood County and Lincoln high school properties known as the old Fair Grounds, into a municipal park and play grounds as proposed by members of the Chamber of Commerce was offered by Pres. W. J. Taylor of the Wisconsin Rapids Rotary Club and an invitation to present the proposition for an endorsement with the view of interesting the club in active participation in the project was extended to the Chamber committee today.

Legion and Auxiliary Will Hear of European Situation

George W. Mead and Stanton Mead who returned recently from a visit of several months to Europe and the near east will describe present day conditions in the countries which they visited at a joint meeting of Charles Hagerstrom post No. 9, American Legion anl the Wisconsin Rapids unit of American Legion Auxiliary at Odd Fellows' hall this evening.

Stanton Mead, following the return of his father to Wisconsin Rapids, visited Germany, including Essen and other cities in the Ruhr valley erea now occupied by the French, and his talk will deal largely with the situation as he found it there.

USL
TRADE MARK
STORAGE BATTERIES
Wisconsin Supply Co.
AUTO SUPPLIES
Store open every day including Sunday 6 a. m. to 9 p. m.
142-144 First Street North Phone 937

GOOD EVENING
Johnson & Hill Co.
ANNIVERSARY SALE
HIGHEST QUALITY
Buy here - save the difference
LOWEST PRICES

Big Shoe Values In Our Anniversary SALE

Sale Ends Monday May 28th

Below are quoted six shoe bargains and each one a real value. If you have not as yet taken advantage of these offerings we advise you to do so at once—there are only four days left of this wonderful bargain event.

Mens Shoes
Men's brown calf English lace shoes. Bostonian brand. Former $8.00 and $10.00 values, while they last during our Anniversary Sale, per pair
$2.36

Womens Shoes
One lot of Women's brown and black lace shoes. Louis heels, good sizes to 8. During this sale they go at per pair
98c

Womens Pumps
$3.36
Women's two tone grey and patent, also fawn and patent one strap pumps, military heel, all sizes and widths. Former values $6.85, this sale per pair as above.

Womens Slippers
$3.36
Women's black suede 2 strap and brown, also black kid 2 strap slippers, former values $6.00, this sale per pair as above.

Womens Shoes
$2.36
Women's calf brown high shoes, all sizes and widths. These will make a very fine every day shoe. $5.00 values, this sale per pair as above.

Tennis Oxfords
98c
Men's and Boys' tennis oxfords, in white and black. This is a very good buy, while they last during this sale per pair as above.

Arch - Preservers
$6.85
Women's high Arch-Preserver Shoes, with the built-in arch. Black and brown kid. All sizes this sale only per pair as above.

Womens Oxfords
$2.36
Women's oxfords and strap slippers, black, brown and patent. Good sizes. This sale only per pair as above.

Japenese Basket Sale

The Largest Sale of Japanese Baskets Ever Held in Wisconsin Rapids.

STARTS THURSDAY MORNING
ENDS FRIDAY EVENING

YOUR CHOICE
$1.00 Each

No Exchanges. No Reservations. No Deliveries

EVERY SALE FINAL

These baskets sell regularly from $1.75 to $3.50. We can truthfully say this is the finest bargain event we have ever offered the public.

Gift Department

Rapids Tea Coffee & Grocery Co.

Where Quality and Low Prices Prevail

Telephone 112 Grand Avenue

To bring you foot comfort
a demonstrator from Chicago
will be in our store
Saturday May 26th

Every foot sufferer in town should meet this man and learn how easy it is to be free from all foot aches and pains. He will explain the merits of the well-known Dr. Scholl's Foot Comfort Appliances and Remedies, which have brought foot comfort to thousands of sufferers. There is a separate appliance or remedy for every form of foot trouble. Tell the demonstrator *your* foot troubles—and walk out of our store with feet like new.

Jot down the date—it may mark the end of your foot misery

Send In Your Bids For The Whittal Rug Displayed On Our Sidewalk

Be sure to see the Whittal Rug now being displayed on the sidewalk in front of our store. After this demonstration this rug will be cleaned here in our store and will be sold to the highest bidder. Be sure to get your bid in early. Highest bidder will be announced in our advertisement of Friday, June 1st. The market value of this rug today is $155.00.

For Tomorrow Thursday May 24th.
To The First 20 Customers In Our Dry Goods Department

We offer—5 yards of unbleached sheeting, 36 inches wide: this is a very good quality and think of getting a sheet for 25c. ONLY FIVE YARDS SOLD TO A CUSTOMER AND ONLY TO THE FIRST TWENTY IN OUR DRY GOODS DEPARTMENT. BE SURE TO BE HERE WHEN THE DOORS OPEN AND GET FIVE YARDS OF UNBLEACHED SHEETING FOR 25c

Kerosine
9c Gal.

There are only four days left to buy kerosene at the above price. At this price there are NO DELIVERIES—you must come to the store and get it. This is good quality kerosene and every home should put in a supply.

NEWSPAPER ARCHIVE®

CIRCUIT BLOW BY RUTH GIVES YANKS VICTORY OVER SOX

BAMBINO'S CLOUT COMES IN FIFTEENTH AND BREAKS UP PITCHING DUEL; TIGERS GET EXTRA GAME FROM MACKS

(By Associated Press)

Chicago.—Babe Ruth broke up a southpaw pitching duel between Herb Pennock and Mike Cvengros with a home run smash over the right field wall, in the fifteenth inning, giving New York a 3 to 1 victory over Chicago.

Dugan who was on base at the time scored in front of the great slugger. It was Ruth's eighth cicuit drive of the season, and enabled the Yankees to close their first invasion of the west with the best record they ever made. They won thirteen games and lost one.

Cvengros and Pennock gave one of the best exhibitions of pitching seen here for a long time. Although the former was hit harder than his opponent, he pitched most remarkable ball in the pinches. Pennock held the White Sox to four scattered hits and appeared just as strong at the finish as at the start.

Tuesday's victory was the ninth consecutive for the league champions.

Cubs Win Easily

Boston—Aldridge held Boston to four hits on Tuesday, while Chicago batted Marquard and Cooney freely. The visitors won 8 to 2. The top of the Chicago batting order had little trouble hitting Marquard and Cooney. A catch by Heartheote off Marquard and one by Hoolocher off Cruise put off what looked like extra base hits.

New York—Mike McTigue world's light heavyweight boxing champion who recently won the title from Battling Siki in Ireland, on Tuesday signed to meet Harry Greb, former American champion, in a ten round, no decision bout at the Cubs baseball park in Chicago on June 20. McTigue also signed to meet Tommy Louthran Philadelphia light heavyweight, in an eight round no decision bout in Philadelphia on June 25. These announcements were made by Joseph Jacobs, McTigue's manager.

Giants Trim Cards

New York—The New York Nationals on Tuesday defeated St. Louis, 7 to 3. The world champions bunched two triples and three singles on Pitcher Haines before a man was out in the first inning. St. Louis hit Ryan hard, but he was aided by sharp support. Third Baseman Groh of New York and shortstop Freigau of the Cardinals were out of the game as the result of a collision last Sunday.

Brooklyn—Brooklyn went to the top of the second division by making it two straight from Cincinnati on Tuesday, the score was 9 to 6, all the runs being made in the first four innings. After that Grimes, who went the route with Luque, who succeeded Donohue and Keck, had a pitchers dual. Brooklyn on Tuesday released Barber to Atlanta, Southern association, on option. Cincinnati released Chester Fowler, infielder to Oklahoma City.

Pirates Rout Phils

Pittsburgh—Pittsburgh routed Philadelphia in the second game of the series on Tuesday, 13 to 6, driving the contest.

Cy Williams hit his fifteenth home run of the season in the fifth, scoring Sand ahead of him. Mokan, Russell and Traynor also made circuit drives.

Carey hit safely his four trips to the plate, getting a single, two doubles and a triple.

Cleveland—Cleveland defeated Boston, 3 to 2, in a well played game on Tuesday. Howard Ehmke allowed the Indians only six hits, but was very wild. Speaker hit a home run in the first inning. The fielding of Burns and O'Neill featured.

Browns Win Slugfest

Detroit—Dauss was in good form on Tuesday and won his seventh victory out of eight starts. Detroit defeating Philadelphia 4 to 3. The victory gave the Tigers two out of three games with the Athletics. Sammy Hale, Athletics' third baseman, suffered a broken thumb on his right hand in practice preceding the game.

St. Louis—St. Louis took the odd game of the series from Washington on Tuesday 12 to 7. The Browns tallied four times after two were down in the third. Jacobson got four hits, one being a four bagger in the fourth when he hit the ball to deep center with Root and Tobin on base. There were thirty-two hits during the game.

Raise Money for Athletics

Melbourne—A newspaper fund has been opened to raise £10,000 to ensure adequate representation of Australia at the next Olympia games to be held in Paris 1924. It is proposed to send a team of 40 athletes.

Ashland division C. & N. W. in March shipped 7389 cars lumber and forest products.

Get Your
MC CALL PATTERNS
at the
J. C. Penney Co.

Through The Periscope

WEDNESDAY'S SCHEDULE
AMERICAN ASSOCIATION
Louisville at Milwaukee.
Toledo at Minneapolis.
Indianapolis at Kansas City.
Columbus at St. Paul.
AMERICAN LEAGUE
Boston at Cleveland.
No other games scheduled.
NATIONAL LEAGUE
Chicago at Boston.
St. Louis at New York.
Cincinnati at Brooklyn.
Pittsburg at Philadelphia.

TUESDAY'S RESULTS
AMERICAN ASSOCIATION
Milwaukee 5, Louisville 4.
Indianapolis 6, Kansas City 4.
Minneapolis 8, Toledo 6.
Other games not scheduled.
AMERICAN LEAGUE
Detroit 4, Philadelphia 3.
Cleveland 3, Boston 2.
New York 3, Chicago 1 (fifteen innings.)
St. Louis 12, Washington 7.
NATIONAL LEAGUE
New York 7, St. Louis 3.
Brooklyn 9, Cincinnati 6.
Chicago 8, Boston 2.
Pittsburg 13, Philadelphia 6.

TEAM STANDINGS
AMERICAN ASSOCIATION

	W.	L.	Pct.
Kansas City	17	6	.738
St. Paul	17	10	.629
Louisville	16	13	.552
Columbus	14	12	.538
Milwaukee	11	14	.444
Minneapolis	11	17	.392
Toledo	10	16	.384
Indianapolis	11	19	.363

AMERICAN LEAGUE

	W.	L.	Pct.
New York	23	8	.742
Philadelphia	17	12	.586
Cleveland	17	14	.548
Detroit	17	15	.531
St. Louis	13	17	.433
Washington	12	17	.413
Chicago	10	18	.350
Boston	8	17	.320

NATIONAL LEAGUE

	W.	L.	Pct.
New York	23	8	.742
Pittsburg	17	13	.566
St. Louis	17	15	.531
Chicago	15	15	.500
Brooklyn	14	16	.464
Cincinnati	13	16	.444
Boston	12	16	.428
Philadelphia	8	20	.285

Strangler Lewis to Meet Zbyszko in Finish Match

Minneapolis, Minn.—Ed "Strangler" Lewis world's heavyweight wrestling champion, and Stanislaus Zbyszko of Poland will meet in a match for the title here Monday night.

Zbyszko, who lost the championship to Lewis about 18 months ago, said he is inperfect condition and hopes to regain the honors. Lewis is equally confident he will beat the Polish giant again.

The best two out of three falls will decide the winner except in the event that neither wrestler has been pinned to the mat at the end of an hour and a half only one fall will be needed to decide the winner. If at the end of three hours neither man has been thrown, the bout will be declared "no contest" and the spectators' money refunded.

Arrange Potato Spraying Demonstrations This Year

Madison, Wis.—The spraying of potatoes to control leafhoppers will be demonstrated at Iola, Stevens Point, Antigo, and Rhinelander this season under a cooperative agreement between the state department of agriculture and the college of agriculture, it was announced by the agricultural department today.

E. I. Chambers assistant state entomologist and C. I. Fluke, of the agricultural experiment station will be in charge. Last year the demonstration were held at Waupaca, Pembine, Rhinelander and Eagle River. The results gave an increase in yield of from 15 bushels per acre in some varieties to over 100 bushels in others the department said.

Marked increase in the use of Bordeaux mixture in the state has come through the use of this mixture to combat the leafhopper damage according to the agricultural department.

A TRIBUNE Want Ad will sell it.

—BUY A POPPY Saturday, May 26, to help the ex-soldiers.—Adv.

Wisconsin Low In Bovine T-B Says Dr. Winner

Tuberculosis in Wisconsin among cattle and hogs is lower than in nearby states but in spite of the fairly low record thousands of cattle and hogs are lost annually because of the dread disease in the herds in this state, Dr. W. R. Winner of Marshfield, veterinarian associated with the Federal government, stated in an address to the members of the Wisconsin Rapids Rotary Club today.

Over 3 Per Cent

Dr. Winner stated that the figures show Wisconsin has between three and four per cent of bovine tuberculosis as compared with the state of Illinois which has about thirty per cent and with Massachusetts which has thirty-five per cent among herds. Speaking of the loss in the state even under such favorable conditions, Dr. Winner said that the losses are tremendous to farmers especially when it was found that thirty-three percent of all hogs butchered by two packing companies in this state during the month of March were infected with tuberculosis.

Needs Funds

Wisconsin has fourteen counties where there is an area test and sixteen more counties are ready for the test if the state legislature appropriates enough money, the speaker said. "The farmers are much to blame for the delay in appropriations by the legislators because they don't try to convince legislators of the necessity of the appropriating the money," he stated. Dr. Winner explained the manufacture of the tuberculi used in the tests and stated that it is not possible to infect the animals tested by the use of the tuberculin.

NOTICE

—Ride behind the wonderful Pikes Peak motor in the new Chandler. Phone 417 for demonstration. Irv. Henry.—Adv.

SORE THROAT
Gargle with warm salt water
—then apply over throat—
VICKS VAPORUB
Over 17 Million Jars Used Yearly

Opening Night at Pavilion Draws Mammoth Crowd

One of the largest dancing crowds that ever atended a dance at Moccasin Creek Pavilion opened the dancing season at the popular down river resort, Tuesday evening. The Florida Five Orchestra, of Stevens Point, a reorganization of the old Original Florida Five, furnished the music and gave entire satisfaction to the many dancers.

Officials of the Wisconsin Rapids Street Railway Co., operators of the pavilion, had the floor in excellent condition for the opening night.

Rotary to Take Up Park and Play Ground Plans

Support of the plans for the developing of the city property adjoining the Wood County and Lincoln high school properties known as the old Fair Grounds, into a municipal park and play grounds as proposed by members of the Chamber of Commerce was offered by Pres. W. J. Taylor of the Wisconsin Rapids Rotary Club and an invitation to present the proposition for an endorsement with the view of interesting the club in active participation in the project was extended to the Chamber committee today.

Legion and Auxiliary Will Hear of European Situation

George W. Mead and Stanton Mead who returned recently from a visit of several months to Europe and the near east will describe present day conditions in the countries which they visited at a joint meeting of Charles Hagerstrom post No. 9, American Legion and the Wisconsin Rapids unit of American Legion Auxiliary at Odd Fellows' hall this evening.

Stanton Mead, following the return of his father to Wisconsin Rapids, visited Germany, including Essen and other cities in the Ruhr valley area now occupied by the French, and his talk will deal largely with the situation as he found it there.

USL TRADE MARK
STORAGE BATTERIES
Wisconsin Supply Co.
AUTO SUPPLIES
Store open every day including Sunday 6 a. m. to 9 p. m.
142-144 First Street North Phone 937

GOOD EVENING
Johnson & Hill Co.
ANNIVERSARY SALE
HIGHEST QUALITY
Buy here - save the difference
LOWEST PRICES

Big Shoe Values In Our Anniversary SALE

Sale Ends Monday May 28th

Below are quoted six shoe bargains and each one a real value. If you have not as yet taken advantage of these offerings we advise you to do so at once—there are only four days left of this wonderful bargain event.

Mens Shoes
Men's brown calf English lace shoes, Bostonian brand. Former $8.00 and $10.00 values, while they last during our Anniversary Sale, per pair
$2.36

Womens Shoes
One lot of Women's brown and black lace shoes. Louis heels, good sizes to 8. During this sale they go at per pair
98c

Womens Pumps
$3.36
Women's two tone grey and patent, also fawn and patent one strap pumps, military heel, all sizes and widths. Former values $6.85, this sale per pair as above.

Womens Slippers
$3.36
Women's black suede 2 strap and brown, also black kid 2 strap slippers, former values $9.00, this sale per pair as above.

Womens Shoes
$2.36
Women's calf brown high shoes, all sizes and widths. These will make a very fine every day shoe. $5.00 values, this sale per pair as above.

Tennis Oxfords
98c
Men's and Boys' tennis oxfords, in white and black. This is a very good buy, while they last during this sale per pair as above.

Arch - Preservers
$6.85
Women's high Arch-Preserver Shoes, with the built-in arch. Black and brown kid. All sizes this sale only per pair as above.

Womens Oxfords
$2.36
Women's oxfords and strap slippers, black, brown and patent. Good sizes. This sale only per pair as above.

To bring you foot comfort
a demonstrator from Chicago
will be in our store
Saturday May 26th

Every foot sufferer in town should meet this man and learn how easy it is to be free from all foot aches and pains. He will explain the merits of the well-known Dr. Scholl's Foot Comfort Appliances and Remedies, which have brought foot comfort to thousands of sufferers. There is a separate appliance or remedy for every form of foot trouble. Tell the demonstrator *your* foot troubles—and walk out of our store with feet like new.

Jot down the date—it may mark the end of your foot misery

Send In Your Bids For The Whittal Rug Displayed On Our Sidewalk

Be sure to see the Whittal Rug now being displayed on the sidewalk in front of our store. After this demonstration this rug will be cleaned here in our store and will be sold to the highest bidder. Be sure to get your bid in early. Highest bidder will be announced in our advertisement of Friday, June 1st. The market value of this rug today is $155.00.

For Tomorrow Thursday May 24th.
To The First 20 Customers In Our Dry Goods Department
We offer—5 yards of unbleached sheeting, 36 inches wide; this is a very good quality and think of getting a sheet for 25c. ONLY FIVE YARDS SOLD TO A CUSTOMER AND ONLY TO THE FIRST TWENTY IN OUR DRY GOODS DEPARTMENT. BE SURE TO BE HERE WHEN THE DOORS OPEN AND GET FIVE YARDS OF UNBLEACHED SHEETING FOR 25c

Kerosine 9c Gal.
There are only four days left to buy kerosene at the above price. At this price there are NO DELIVERIES—you must come to the store and get it. This is good quality kerosene and every home should put in a supply.

Japenese Basket Sale
The Largest Sale of Japanese Baskets Ever Held in Wisconsin Rapids.
STARTS THURSDAY MORNING
ENDS FRIDAY EVENING

YOUR CHOICE
$1.00 Each

No Exchanges. No Reservations. No Deliveries
EVERY SALE FINAL
These baskets sell regularly from $1.75 to $3.50. We can truthfully say this is the finest bargain event we have ever offered the public.
Gift Department
Rapids Tea Coffee & Grocery Co.
Where Quality and Low Prices Prevail
Telephone 112 Grand Avenue